

D&RGW:Fell from sand box.
3710:Salt Lake City, Utah
:Whitacre

Aug. 30, 1951 44.
File 28645

M I S C E L L A N E O U S

Not a Failure

12 photographs.

PI-1611-SL, Personal injury to Hostler M. John DeGrazio, Salt Lake City, 10:05 a.m., 8-30-51, when he fell from engine No. 3710, which was spotted at coal chute.

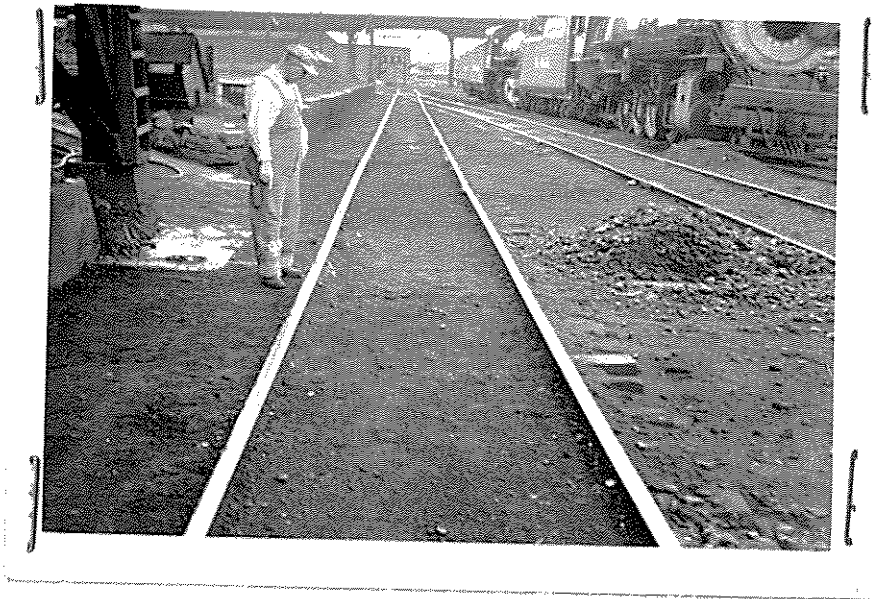
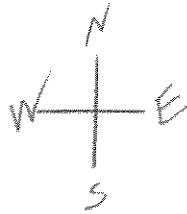

Camera located 25' south of point of accident, looking north.

Pictures taken at coal chute, 3:00 p.m., 8-30-51, with Hostler Helper Rousselle posing at location where DeGrazio found after accident

PI-1611-SI, Personal injury to Hostler M. John DeGrazio, Salt Lake City, 10:05 a.m., 8-30-51, when he fell from engine No. 3710, which was spotted at coal chute.

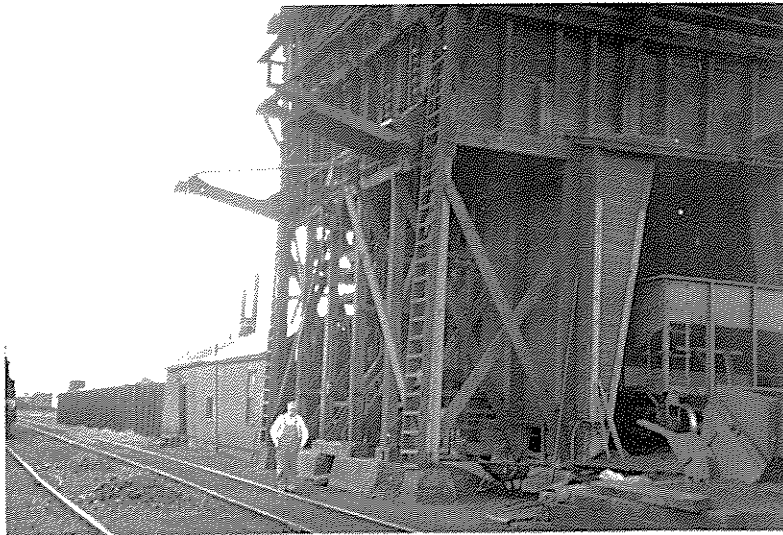

Camera located 100' north of point of accident, looking south.

Pictures taken at coal chute, 3:00 p.m., 8-30-51, with Hostler Helper Rousselle posing at location where DeGrazio found after accident

PI-1611-SL, (Personal injury to Hostler M. John DeGrazio, Salt Lake City, 10:05 a.m., 8-30-51, when he fell from engine No. 3710, which was spotted at coal chute.

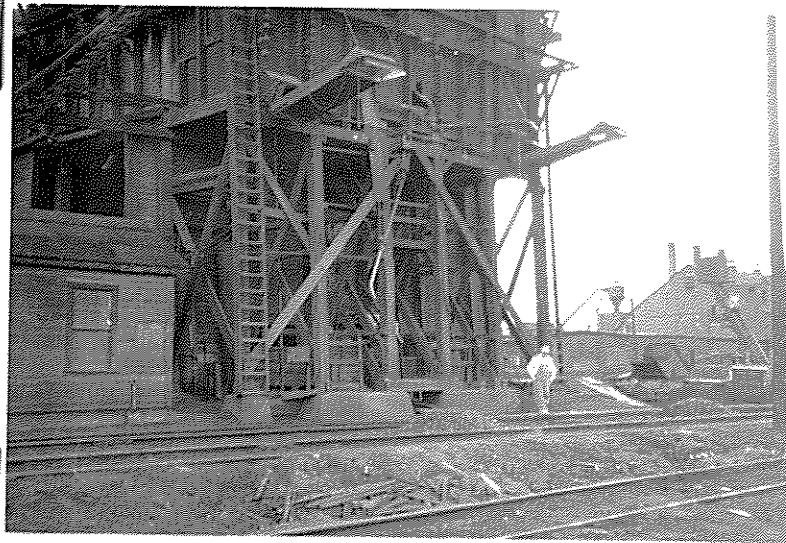
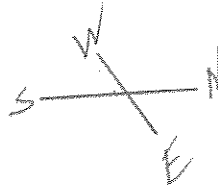

Camera located 75' southeast of point of accident, looking northwest.

Pictures taken at coal chute, 3:00 p.m., 8-30-51, with Hostler Helper Rousselle posing at location where DeGrazio found after accident

PI-1611-SL, Personal injury to Hostler M. John DeGrazio, Salt Lake City, 10:05 a.m., 8-30-51, when he fell from engine No. 3710, which was spotted at coal chute.

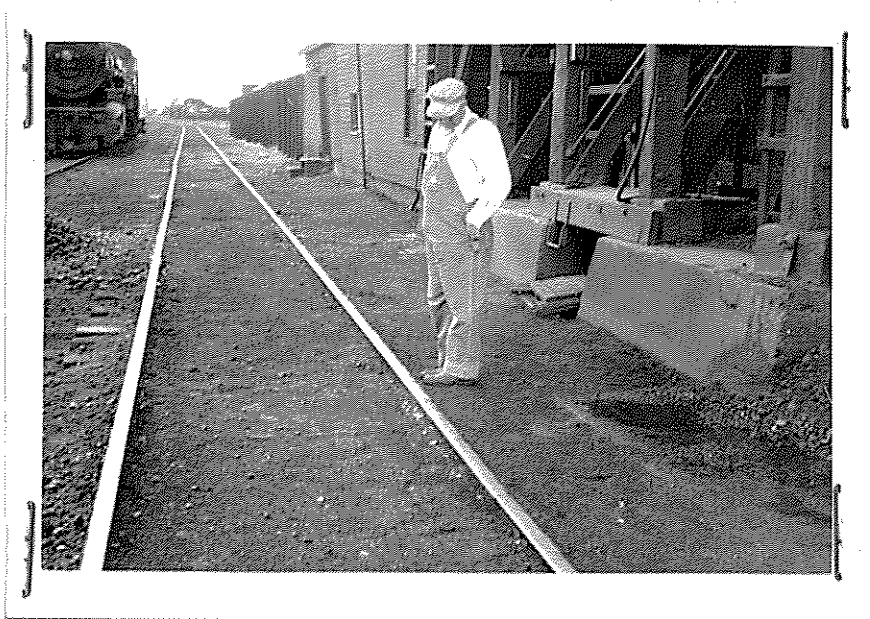

Camera located 25' north of point of accident, looking south.

Pictures taken at coal chute, 3:00 p.m., 8-30-51, with Hostler Helper Rousselle posing at location where DeGrazio found after accident

PI-1611-SL, Personal injury to Hostler M. Joe DeGrazio, Salt Lake City, 10:05 a.m., 8-30-51, when fell from engine No. 3710 which was spotted at coal chute.

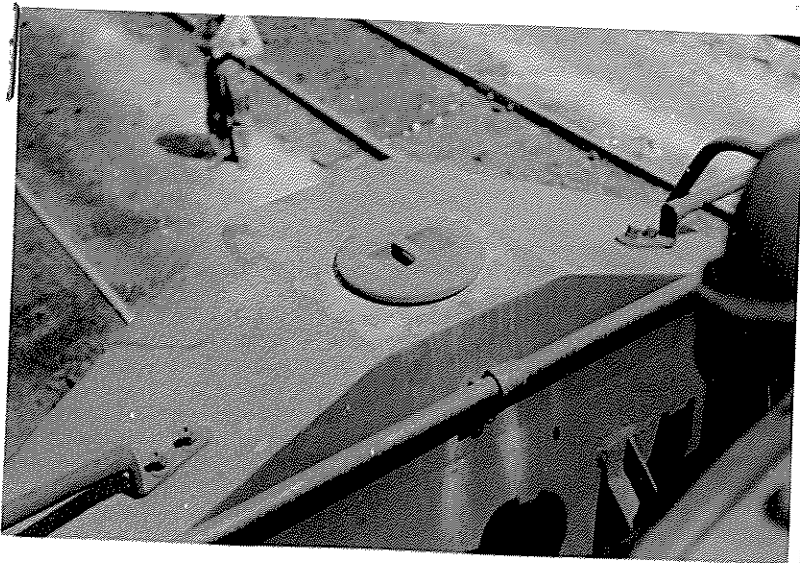
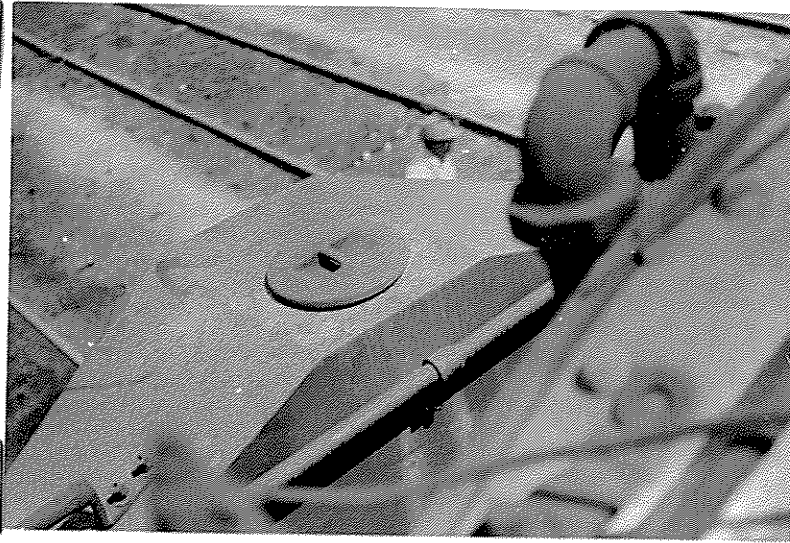

Camera located behind and above pilot sand-box, showing top of this sand-box, looking north as engine headed north.

Pictures taken of engine No. 3710, at Roper yard, 11:40 a.m., 8-30-51.

JEWest

PI-1611-51, Personal injury to Hostler M. John DeGrazio, Salt Lake City, 10:05 a.m., 8-30-51, when he fell from engine No. 3710, which was spotted at coal chute.



sand
spout

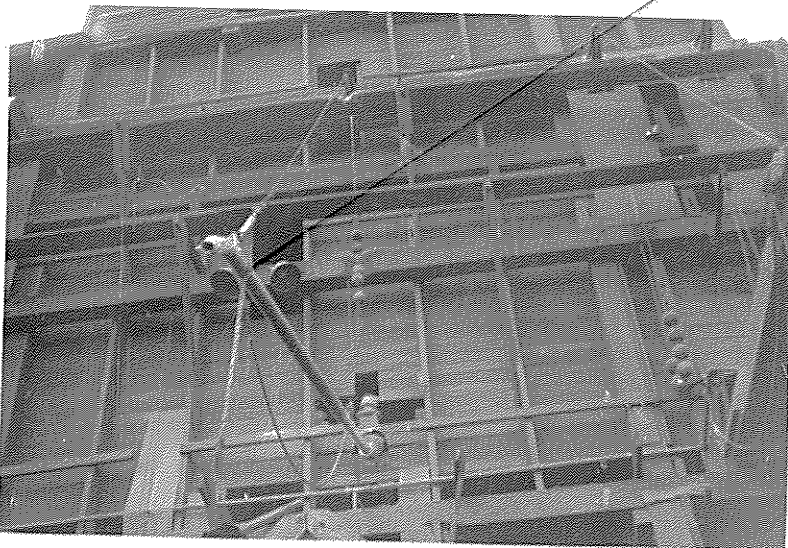

Camera located underneath sand-spout at coal chute, looking upwards.

Pictures taken at coal chute, 3:00 p.m., 8-30-51, with Hostler Helper Rousselle posing at location where DeGrazio found after accident

PI-1611-SL, Personal injury to Hostler M. John DeGrazio, Salt Lake City, 10:05 a.m., 8-30-51, when fell from engine No. 3710 which was spotted at coal chute.

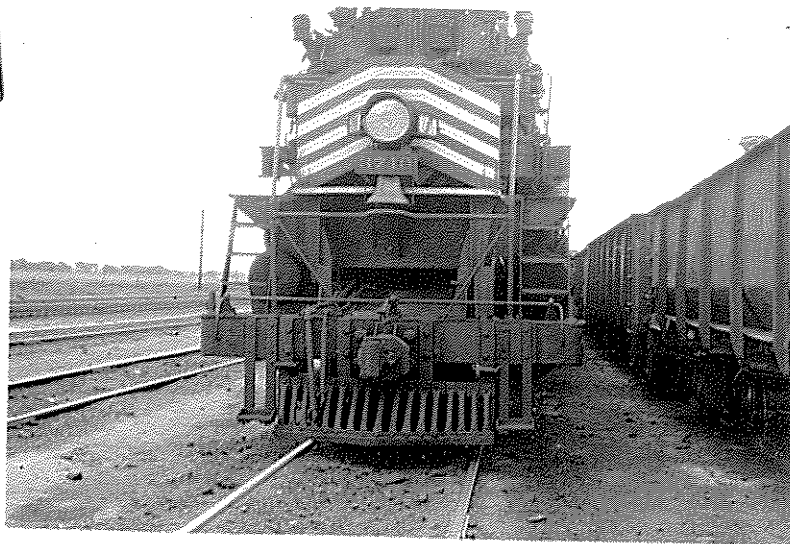

Photos taken of front end of engine No. 3710.

Pictures taken of engine No. 3710, at Roper yard, 11:40 a.m., 8-30-51.

JRWast

PI-1611-SL, Personal injury to Hostler M. Joe DeGrazio, Salt Lake City, 10:05 a.m., 8-30-51, when fell from engine No. 3710 which was spotted at coal chute.

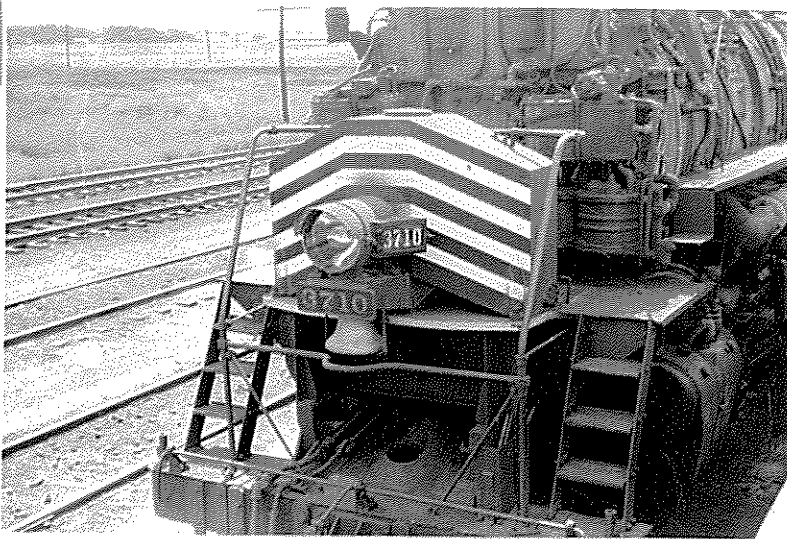
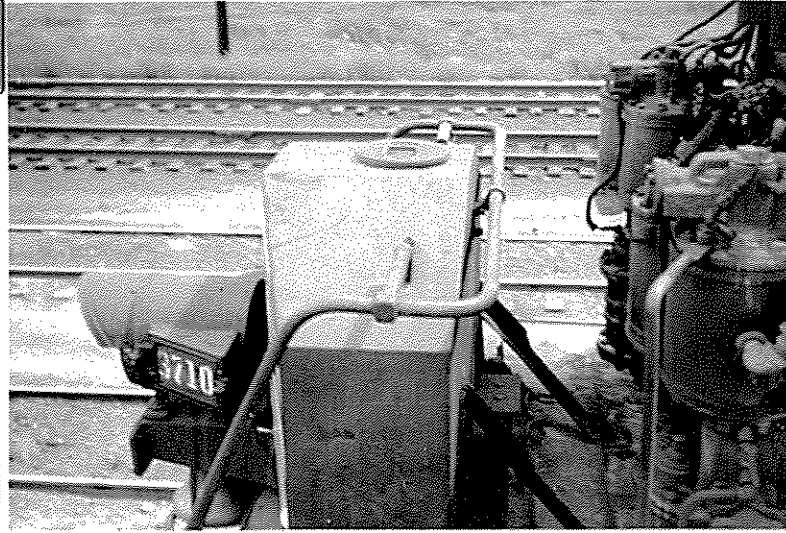

Pictures taken of sand-box above pilot of engine No. 3710. These pictures taken from top of loaded coal-car on next track from engine.

Pictures taken of engine No. 3710, at Roper yard, 11:40 a.m., 8-30-51.

JRWast