2ND TROMBONE

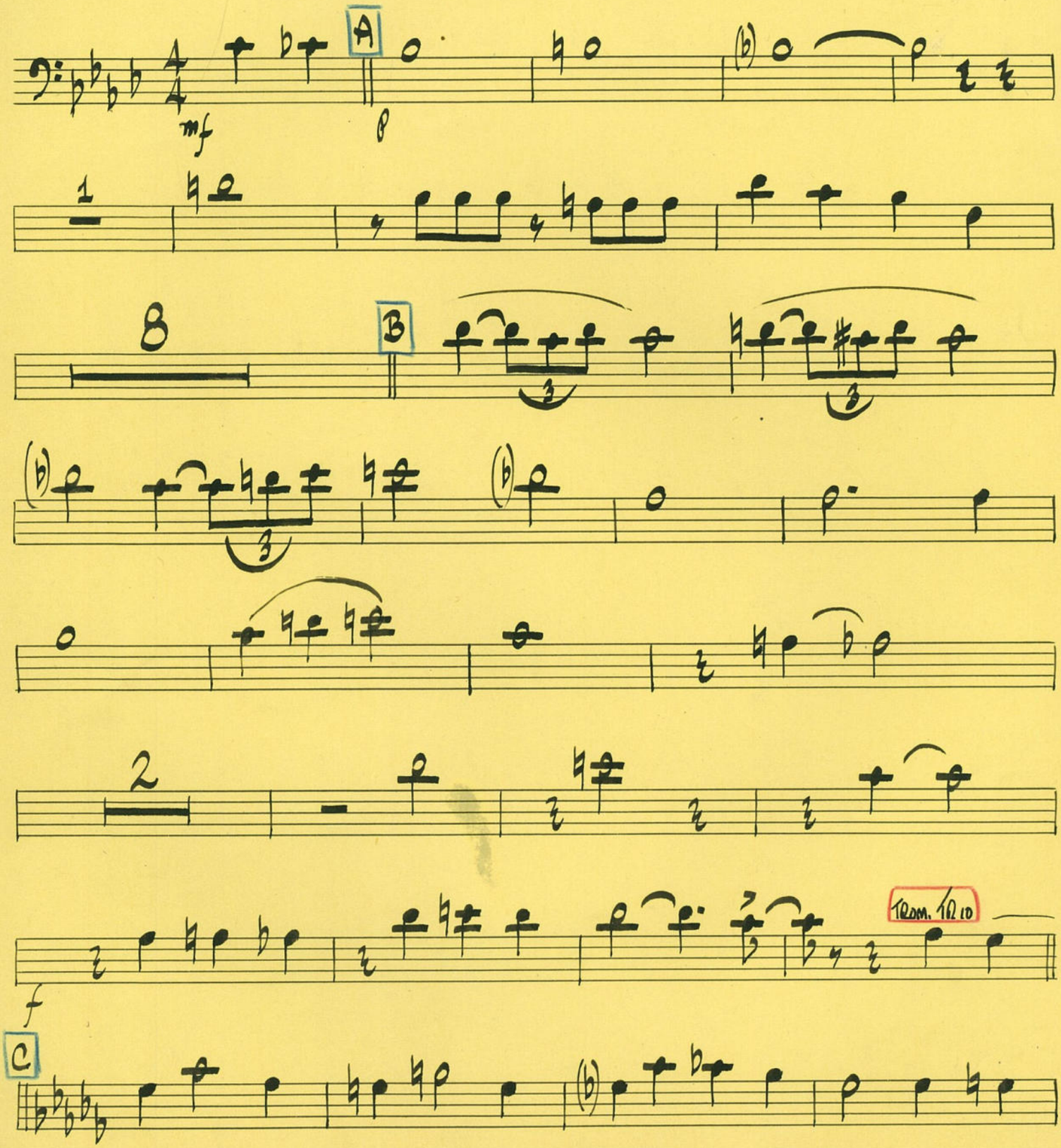

DUKE ELLINGTON

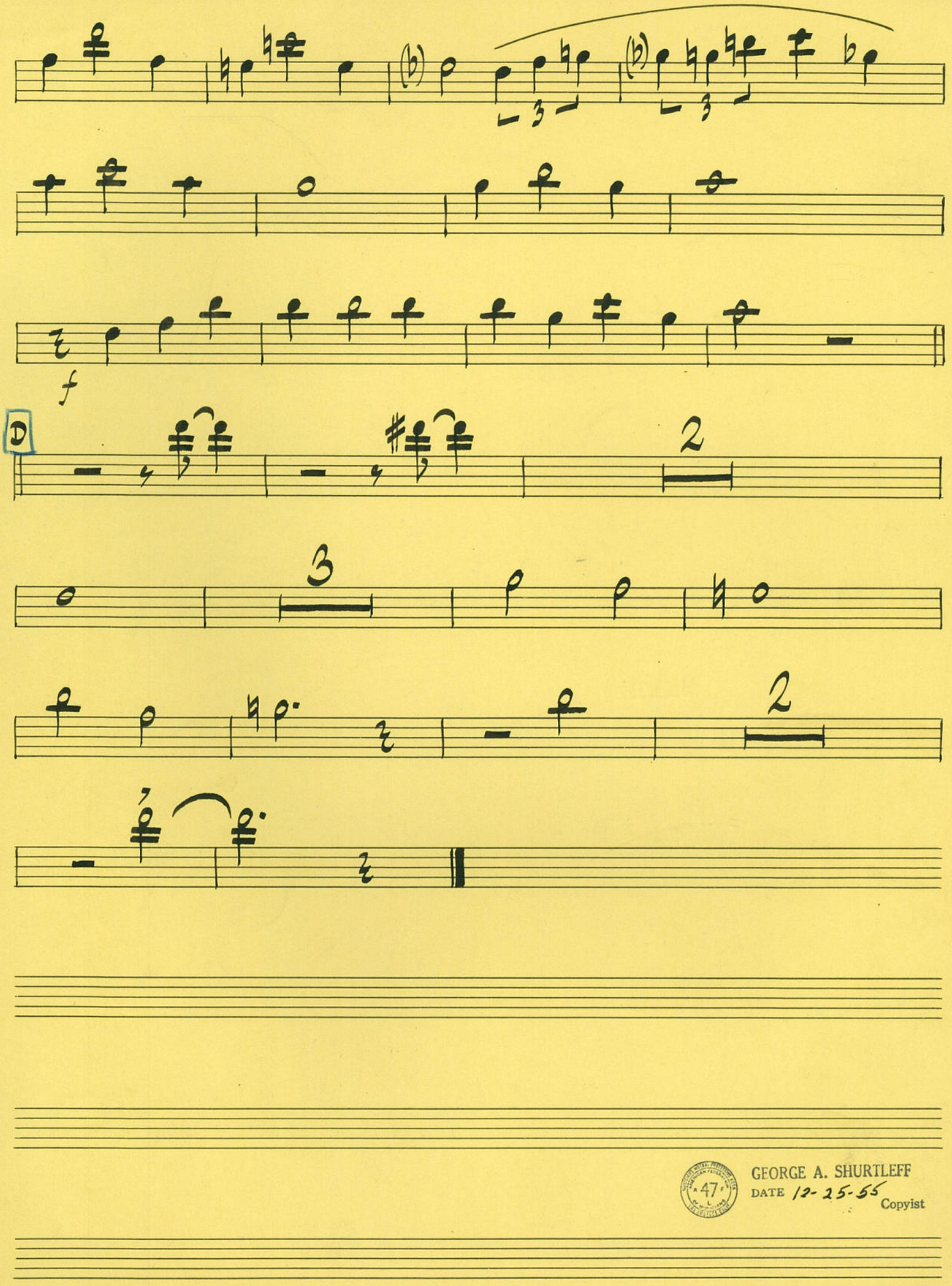

GEORGE A. SHURTLEFF
DATE 12-25-55
Copyist

TROMBONE

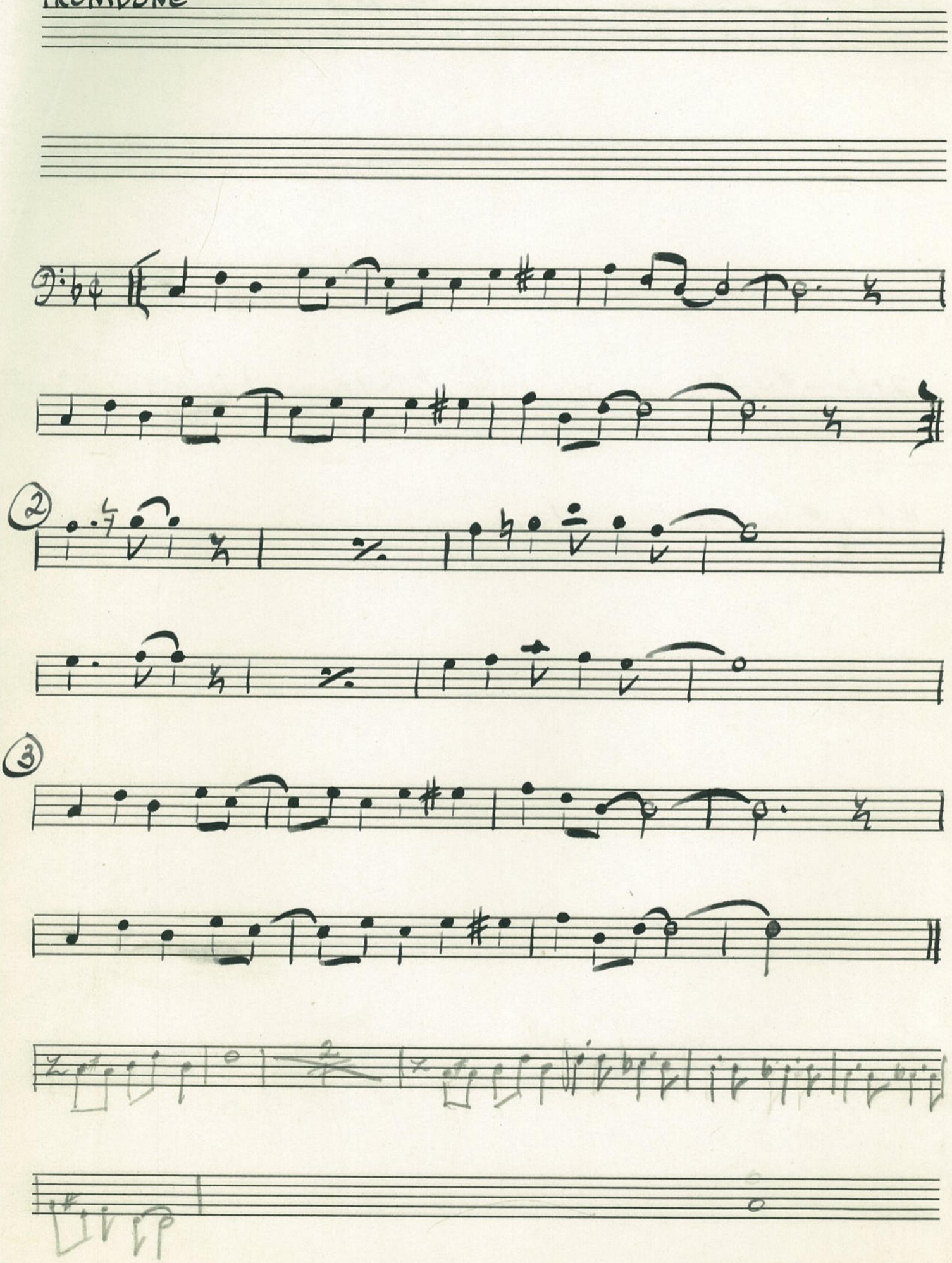

Shibor 2nd Part.

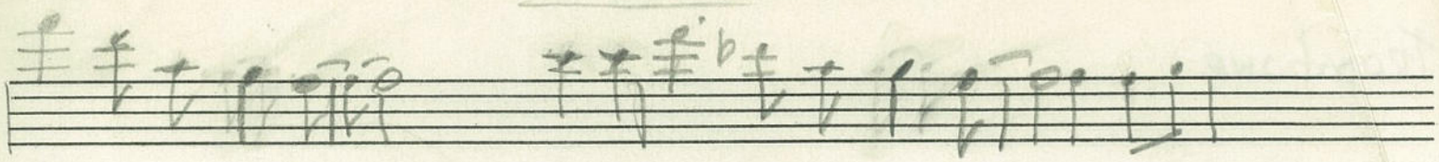

2cho - #4 - #1 unison = Kicks #5 - #5 = 1 Harmony } 16 (cong) 8 Dance

#6 + #7 = 1 Harmony + 1 unison

SYMBOL OF QUALITY KING BRAND NO. M-2 10 STAVE 1595 B'WAY, N. Y. MADE IN U. S. A.

2nd Trombone

As Directed

open

a tempo

ff

A

Mute

open

B

5

Hat

pp

ff

C

mp

ff

D

4

E

F

mp

ff

7

G

Hat

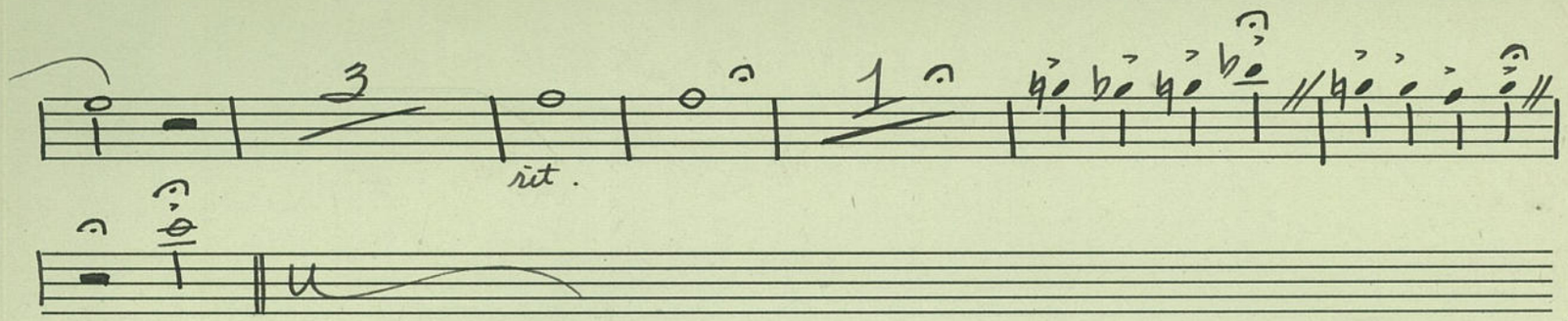

HOUSE OF KENNEDY, INC.
K+LITH
VISIONEASE
MUSIC WRITING PAPER
No. 12
Mills Music Inc.

TROMBONE (BUTTER)

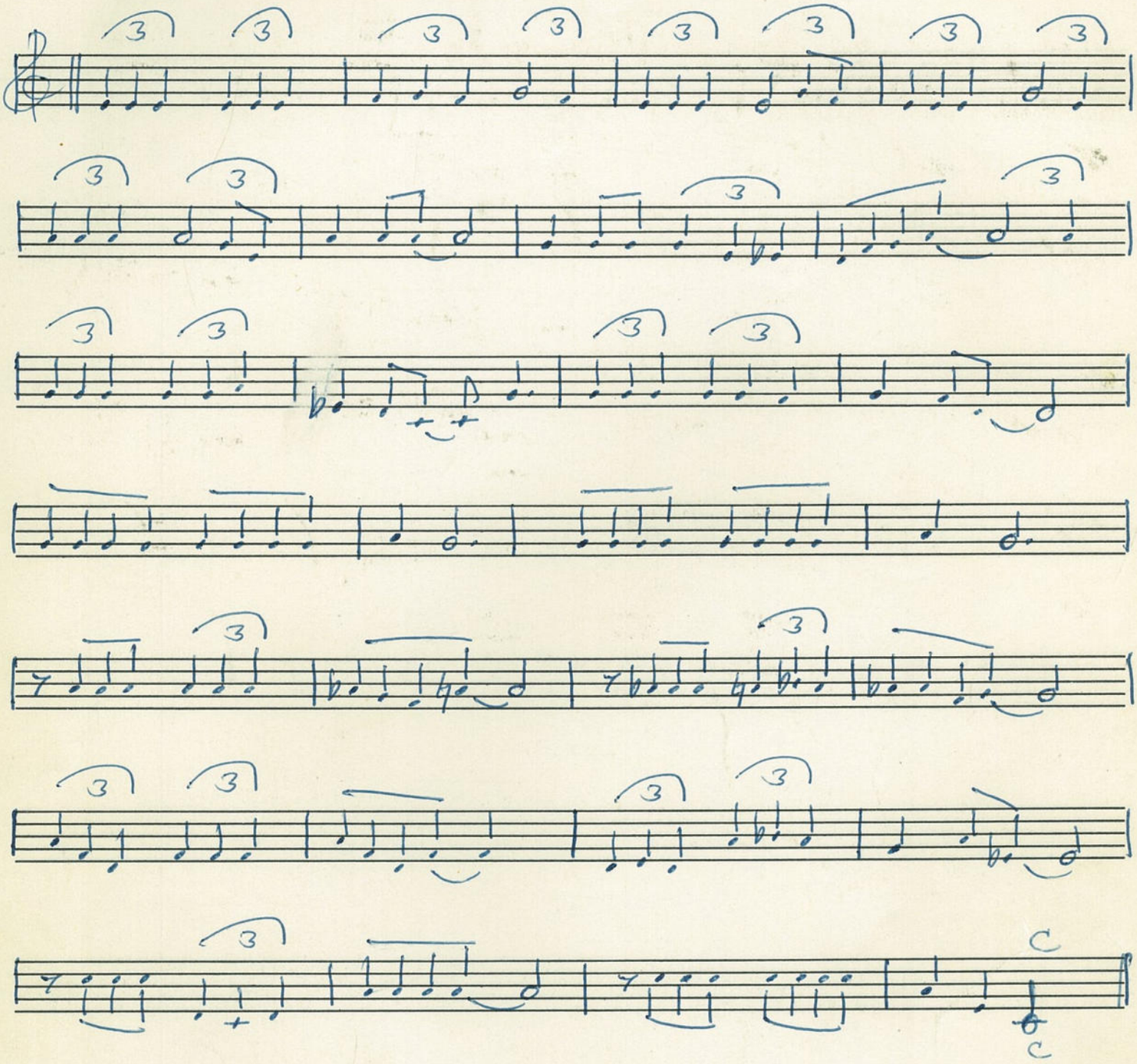

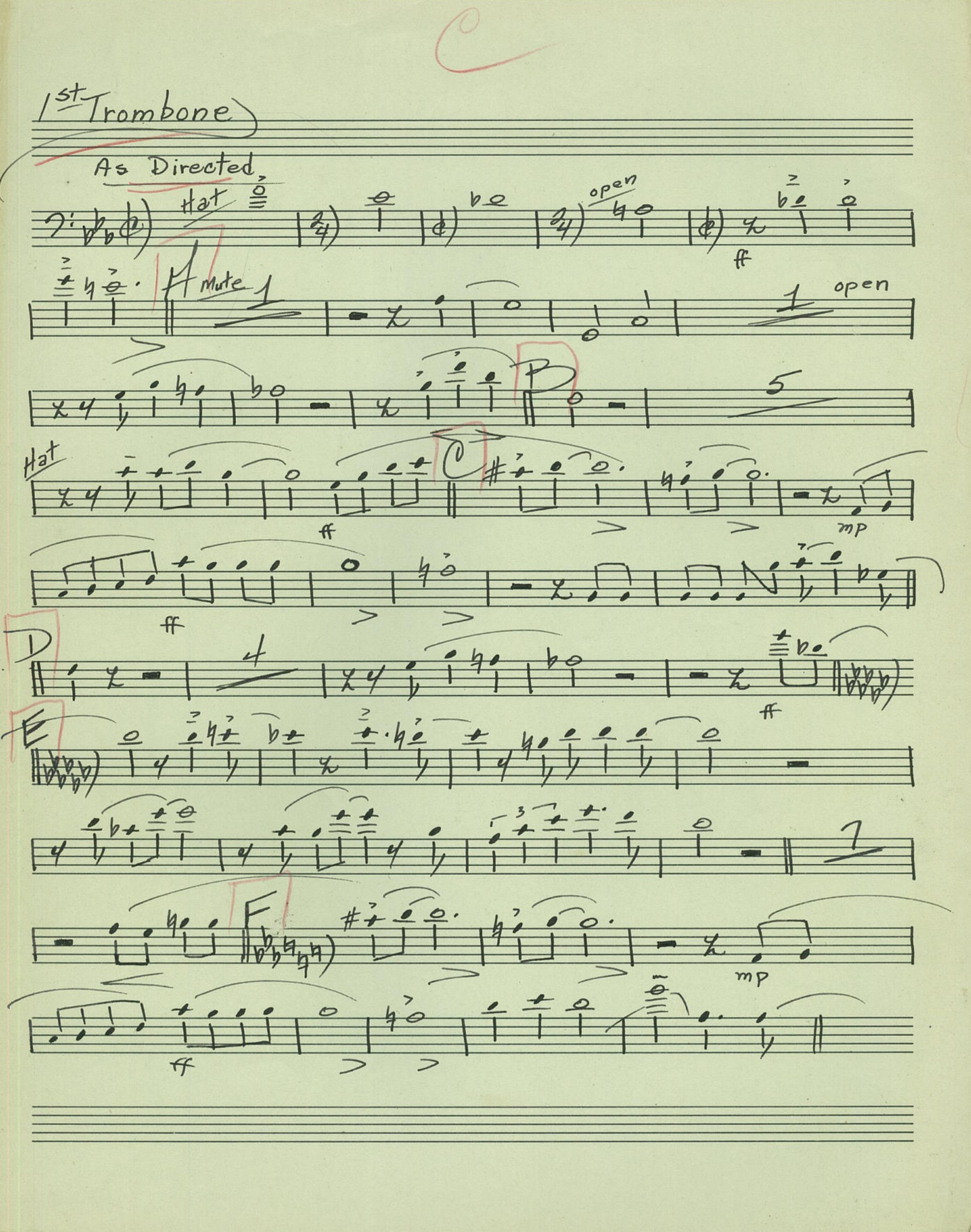
1st Trombone
As Directed
Hat
Mute
open
ff
mp
A
B
C
D
E
F

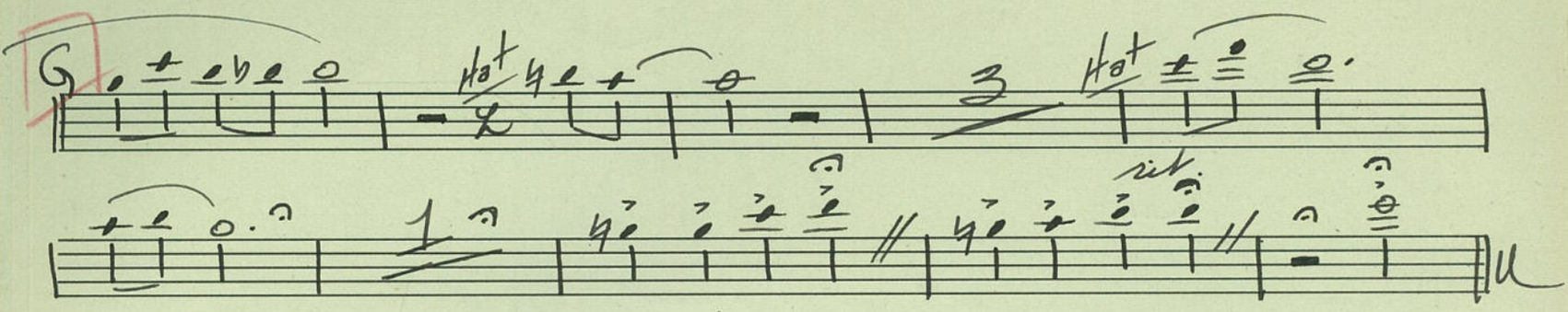

HOUSE OF KENNEDY, INC.
K-LITH VISIONEASE
MUSIC WRITING PAPER
No. 12
Music Inc.

1st TROMBONE

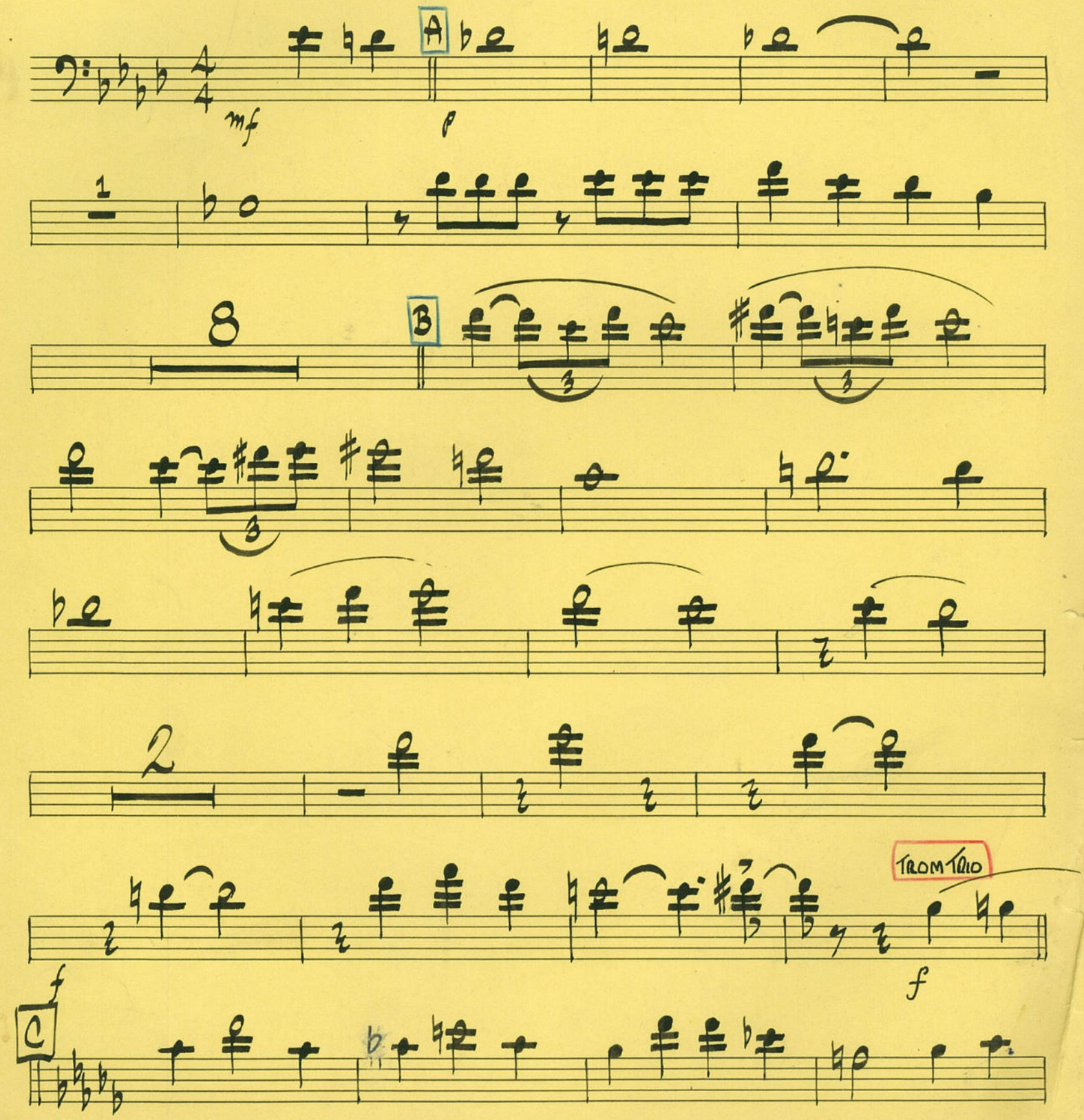

DUKE ELLINGTON

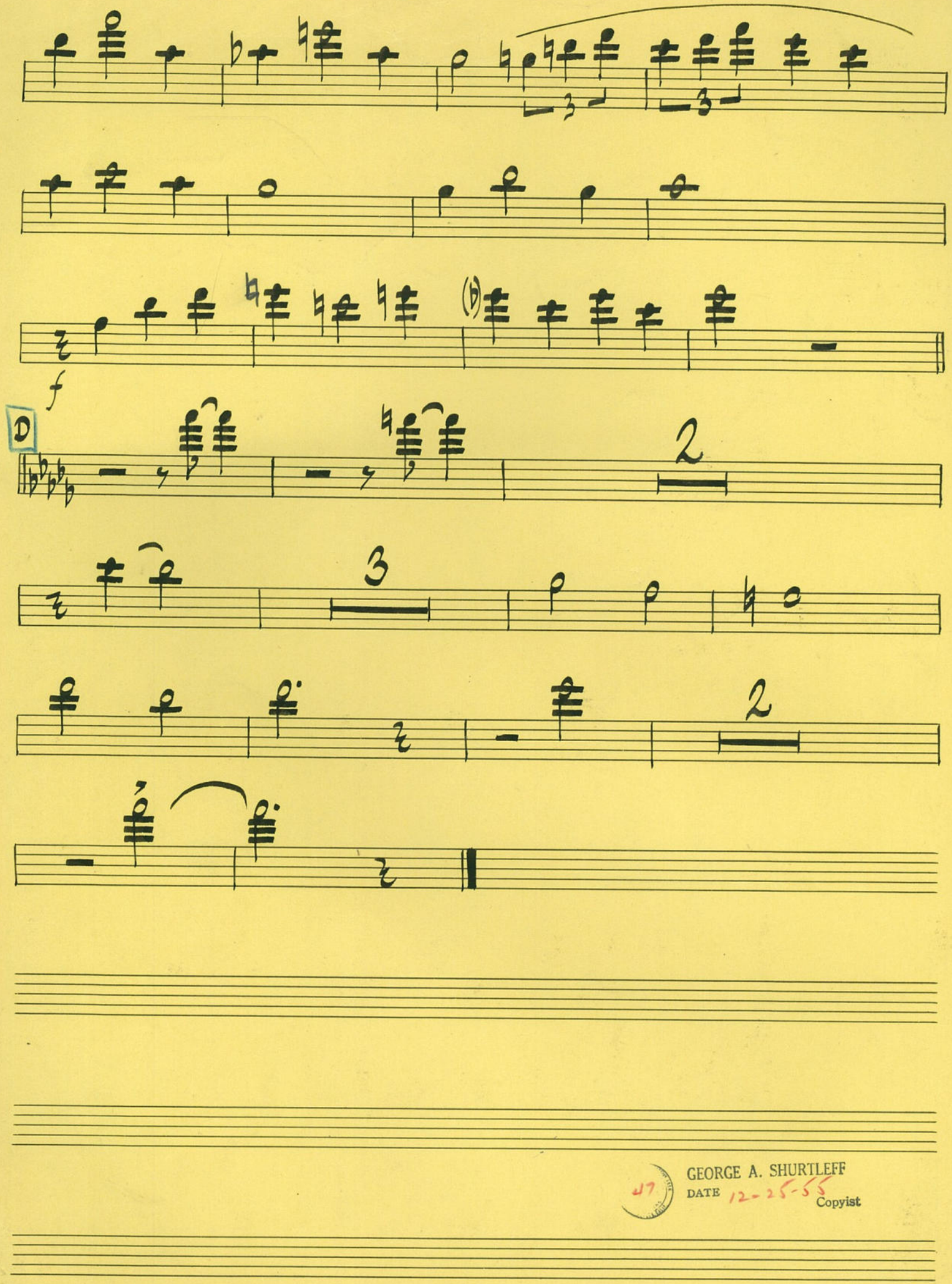

GEORGE A. SHURTLEFF
DATE 12-25-55
Copyist

1521 NO. VINE STREET HOLLYWOOD Lockie Music Exchange 950 SOUTH BROADWAY LOS ANGELES

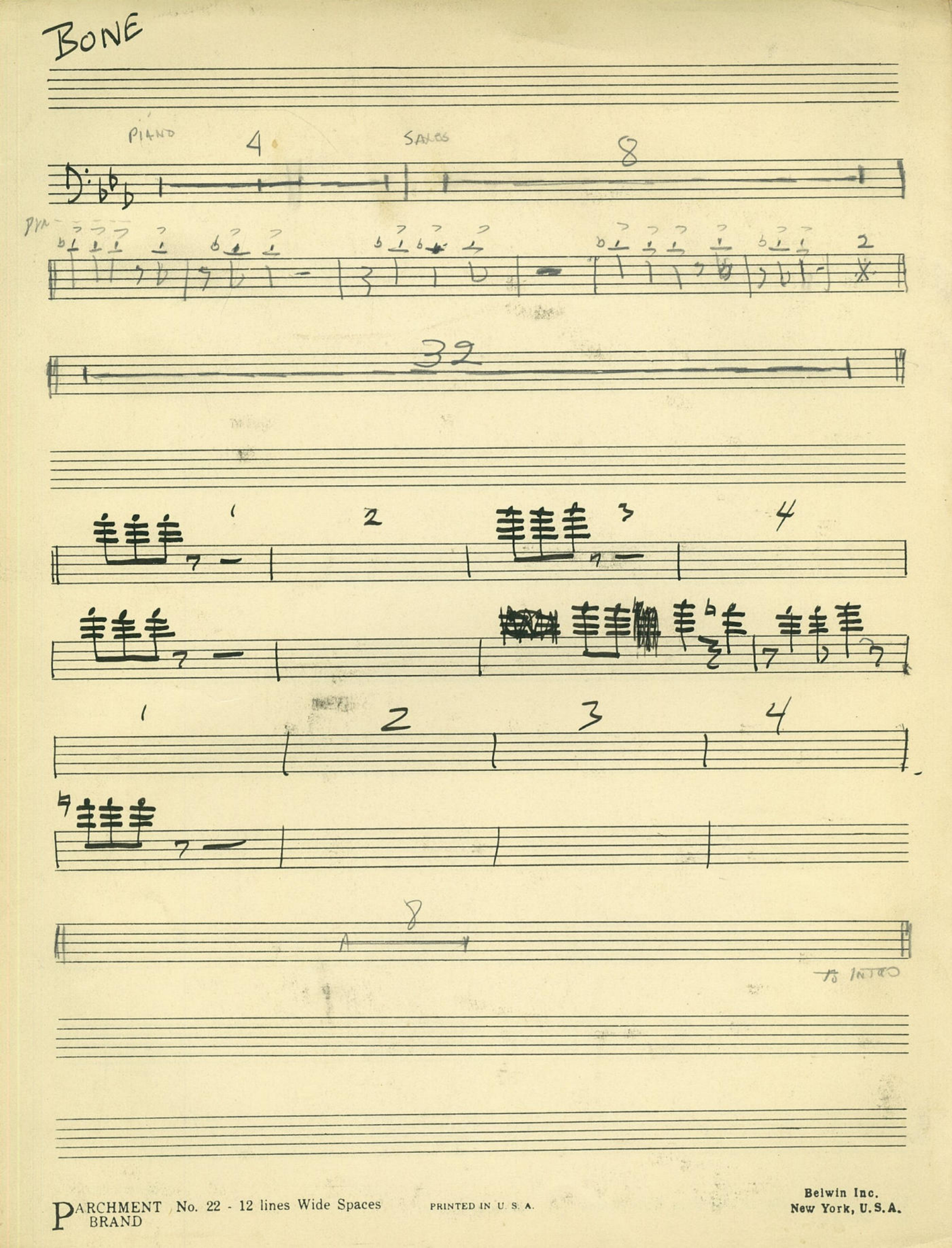

PARCHMENT BRAND No. 22 - 12 lines Wide Spaces PRINTED IN U. S. A. Belwin Inc. New York, U.S.A.

3rd Trombone

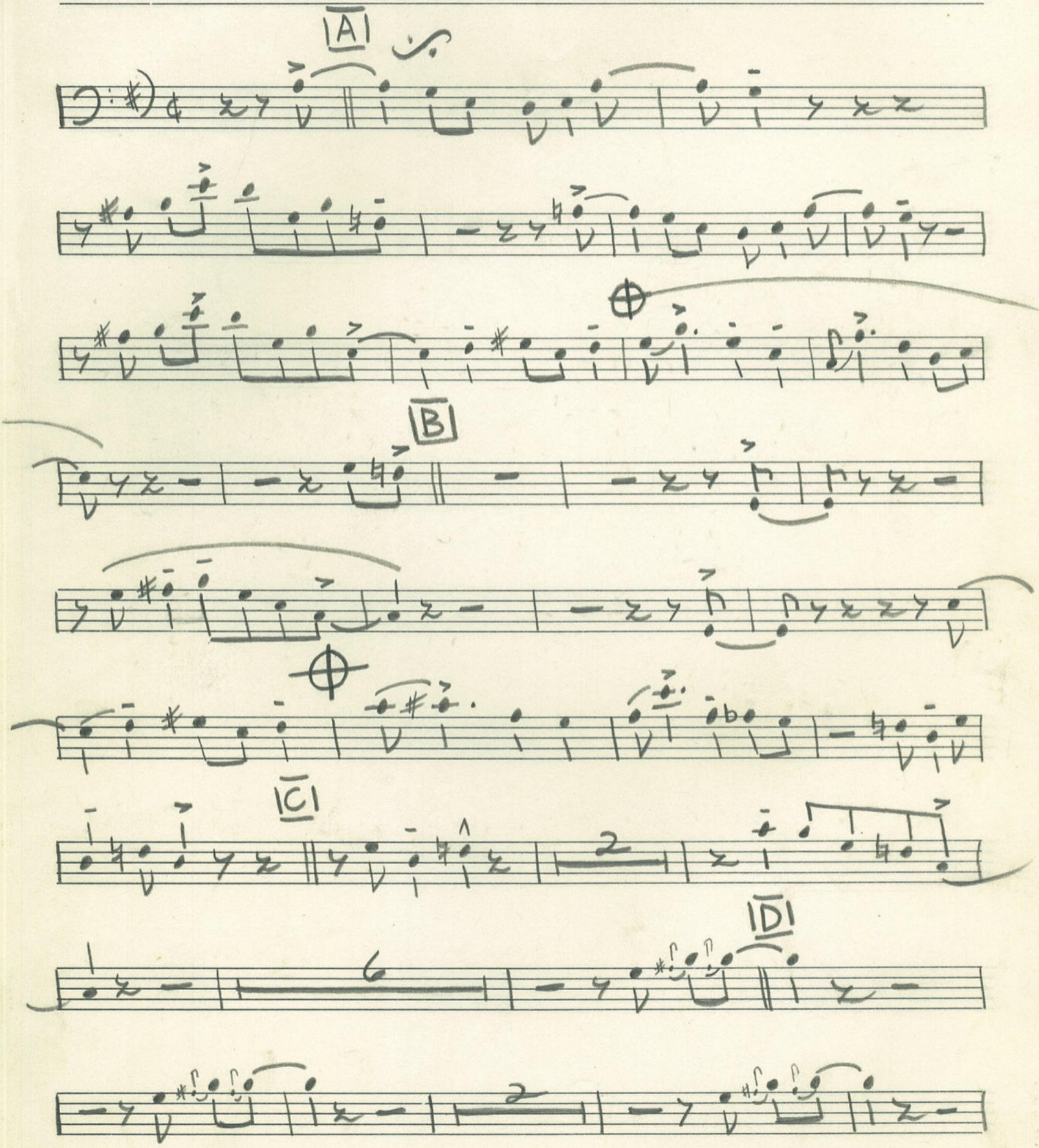

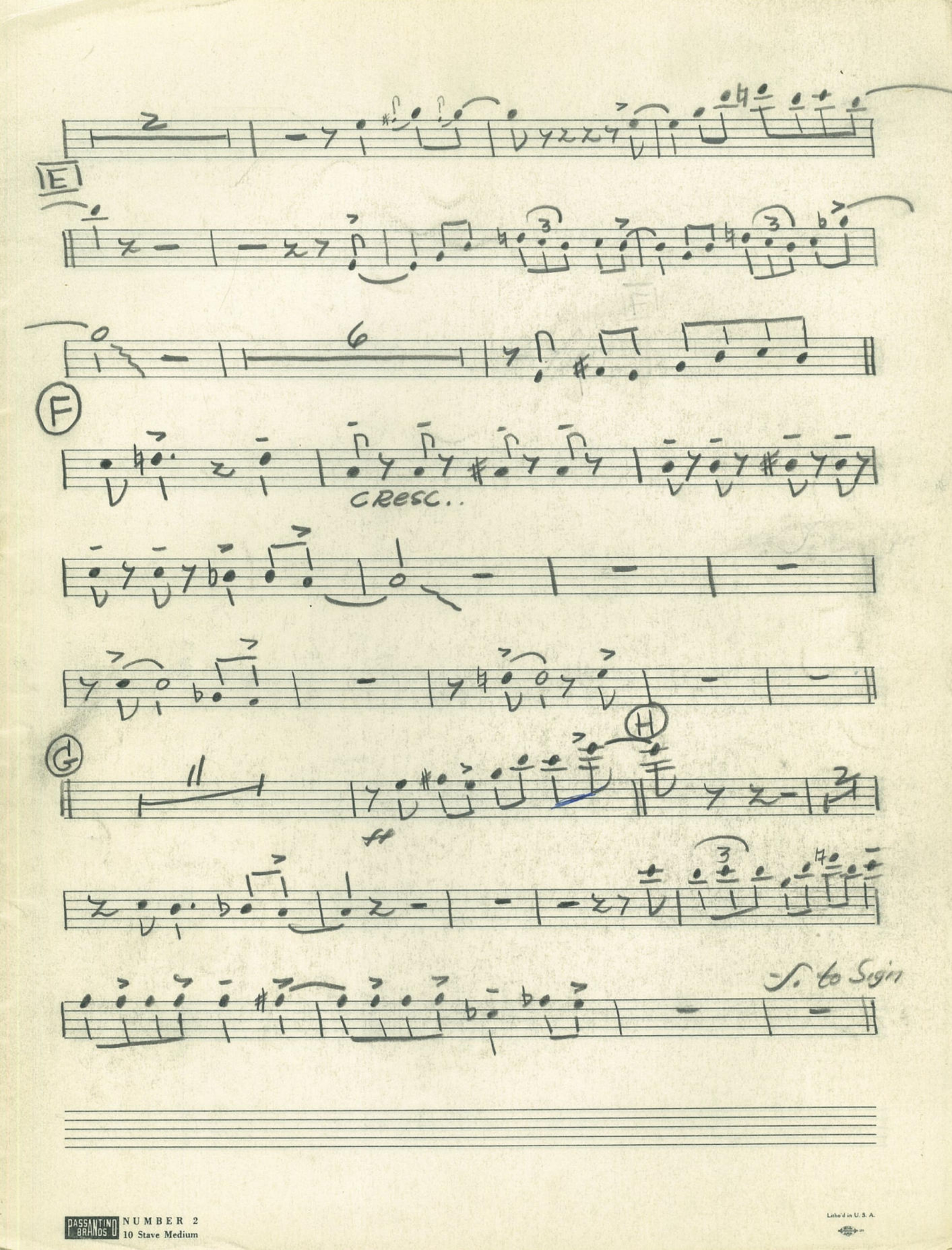

PASSANTINO BRANDS NUMBER 2
10 Stave Medium

Litho'd in U. S. A.

3RD TROMBONE

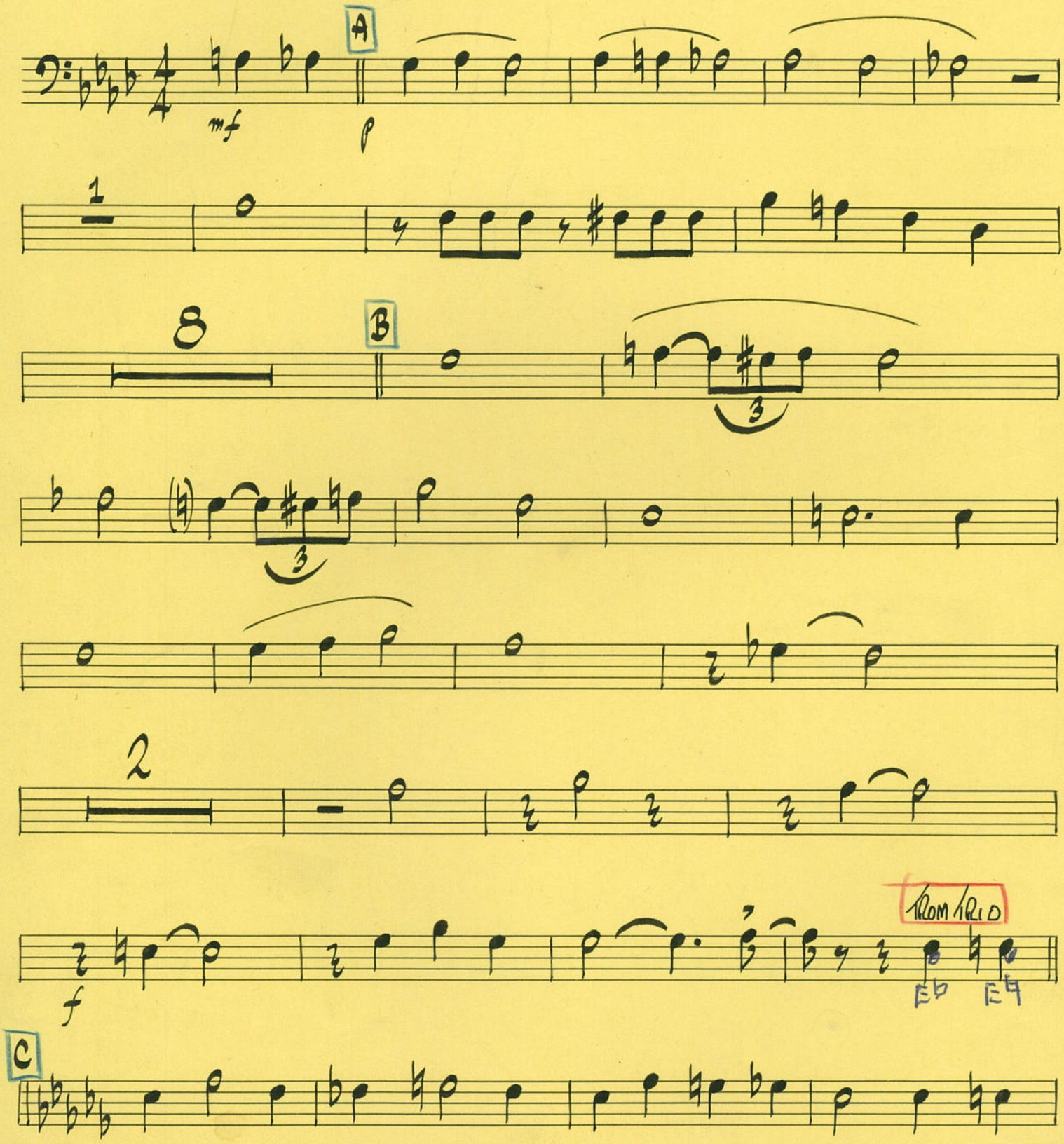

DUKE ELLINGTON

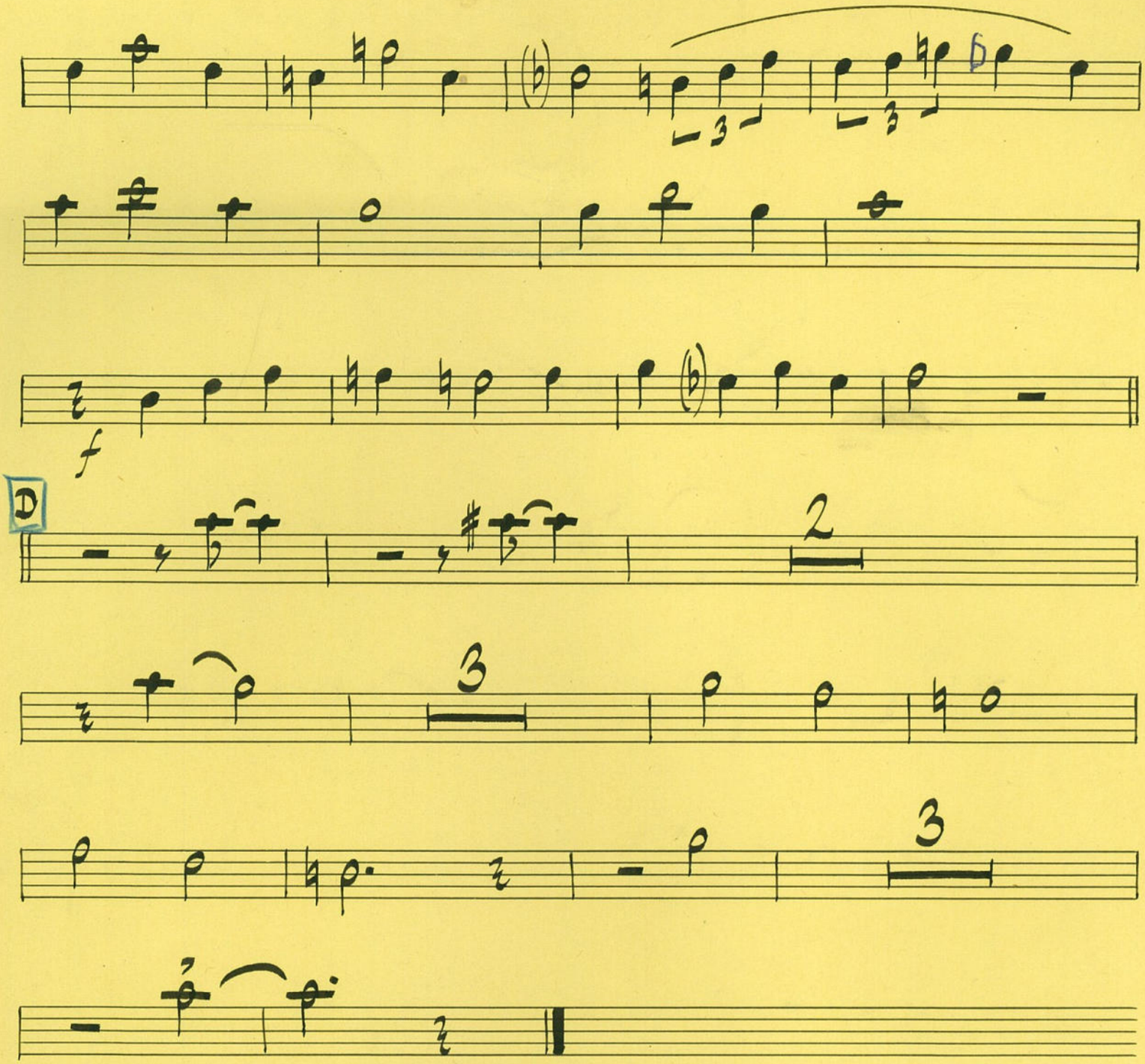

GEORGE A. SHURTLEFF
DATE 12-25-55
Copyist

1521 NO. VINE STREET HOLLYWOOD *Lockie Music Exchange* 950 SOUTH BROADWAY LOS ANGELES

TROMBONE

III

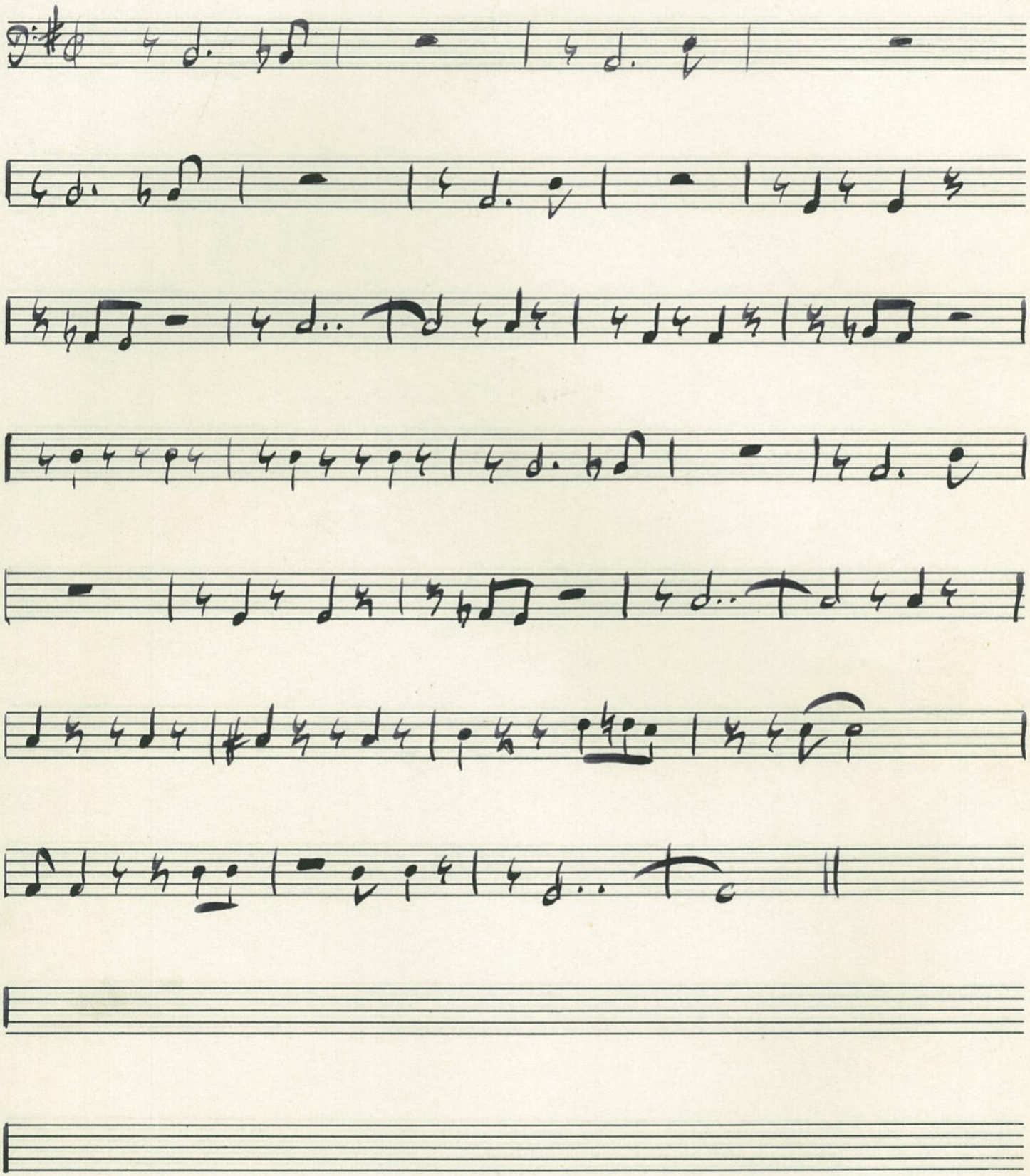

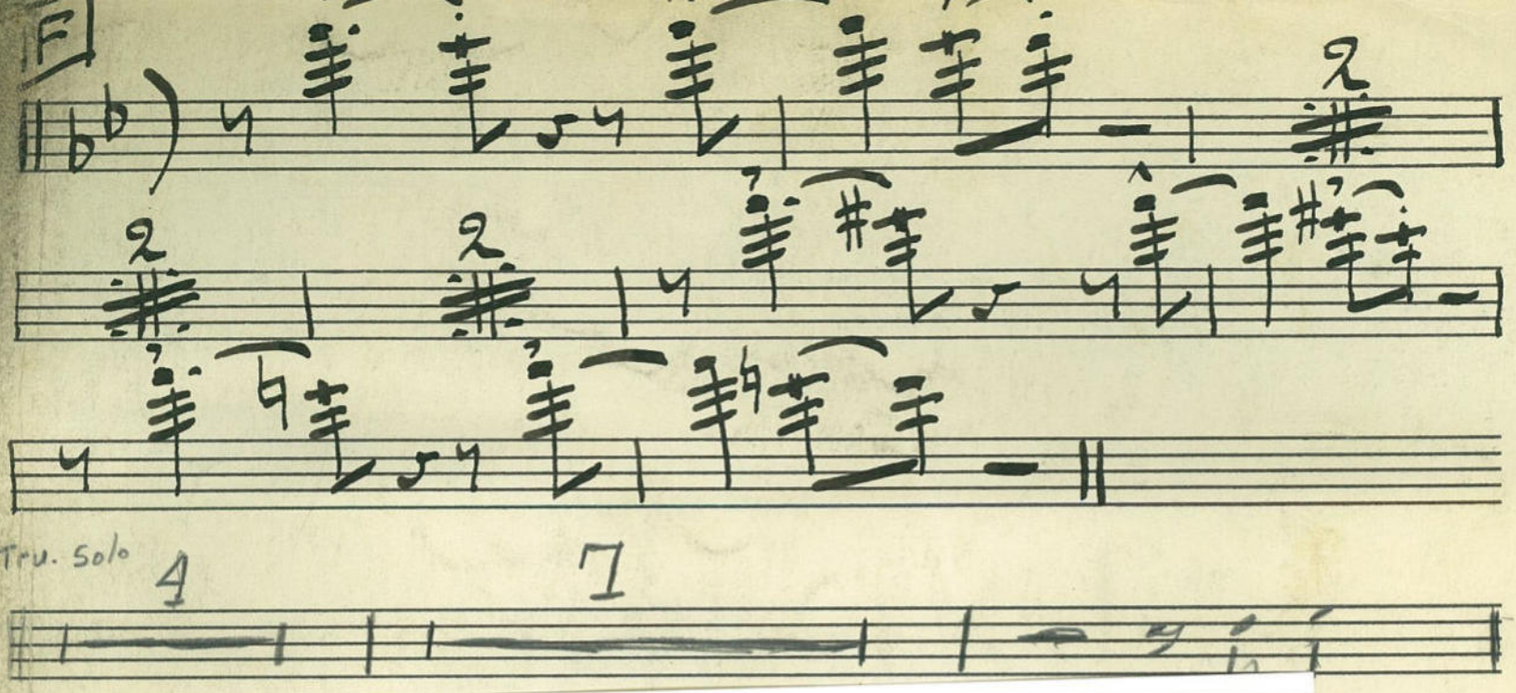

BIG DRAG

MTR

PAR
E
elwin Inc.
ork, U. S. A.

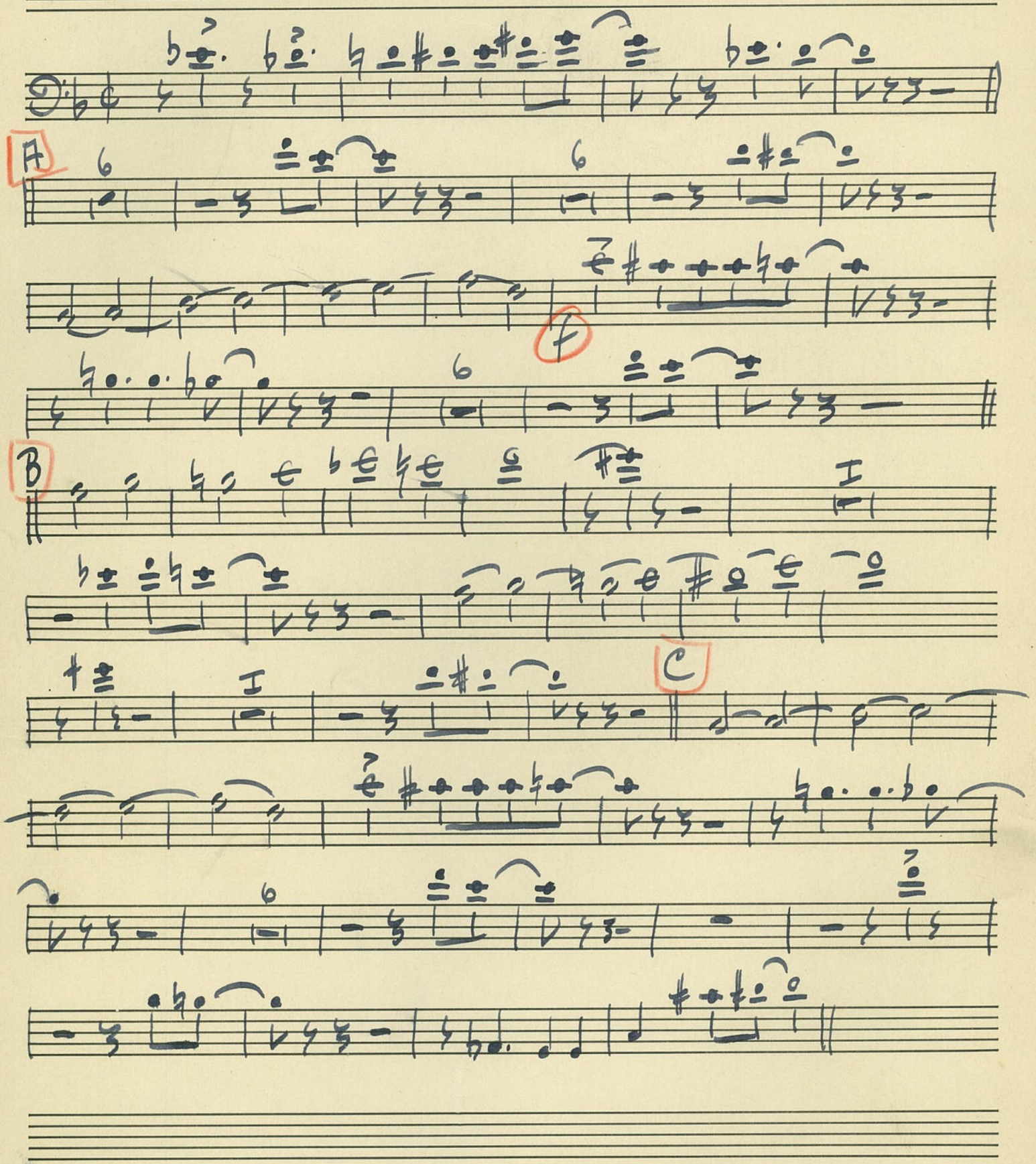
A
B
C

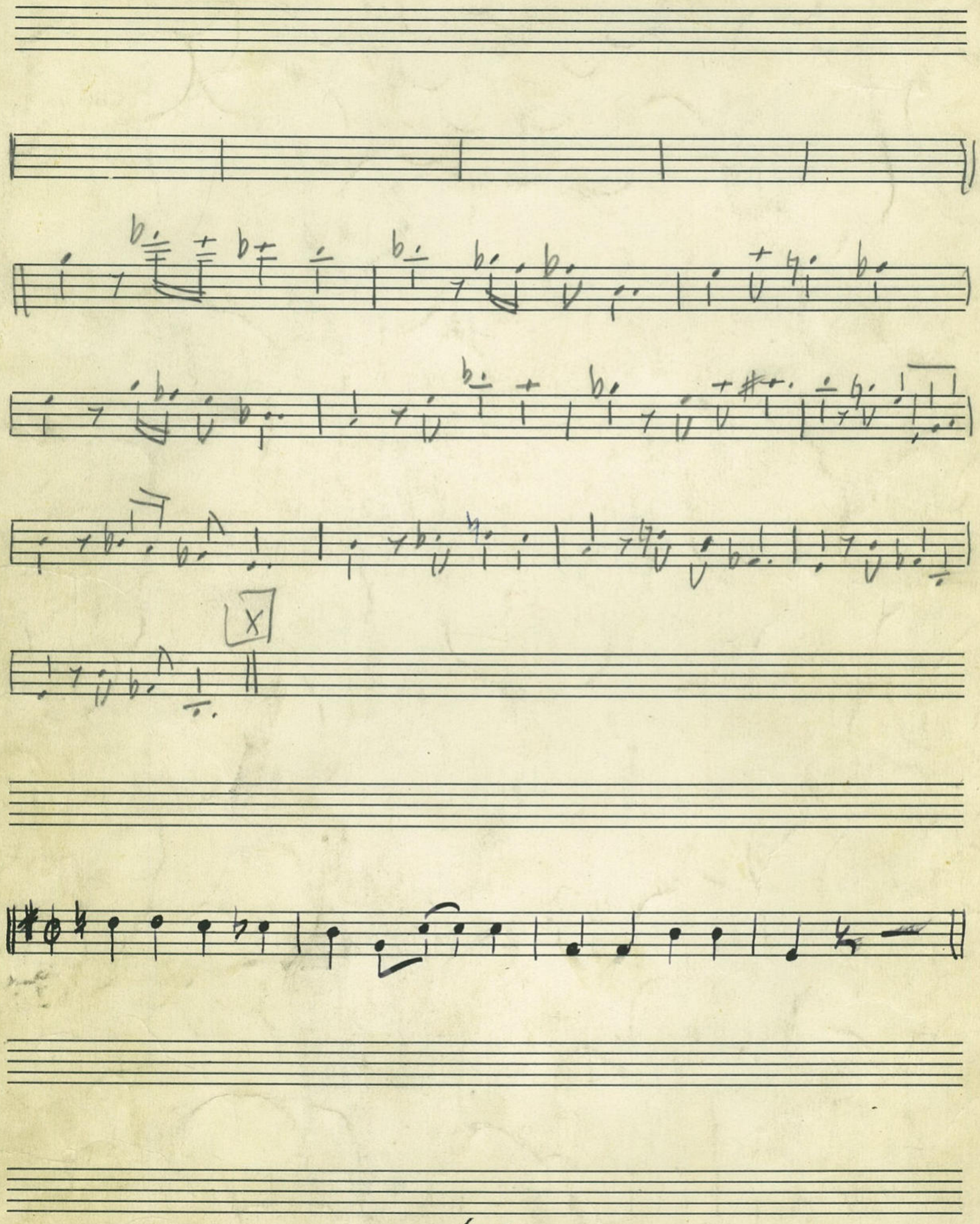

PASSANTINO BRANDS NUMBER 2
10 Stave Medium

Lithe'd in U. S. A.

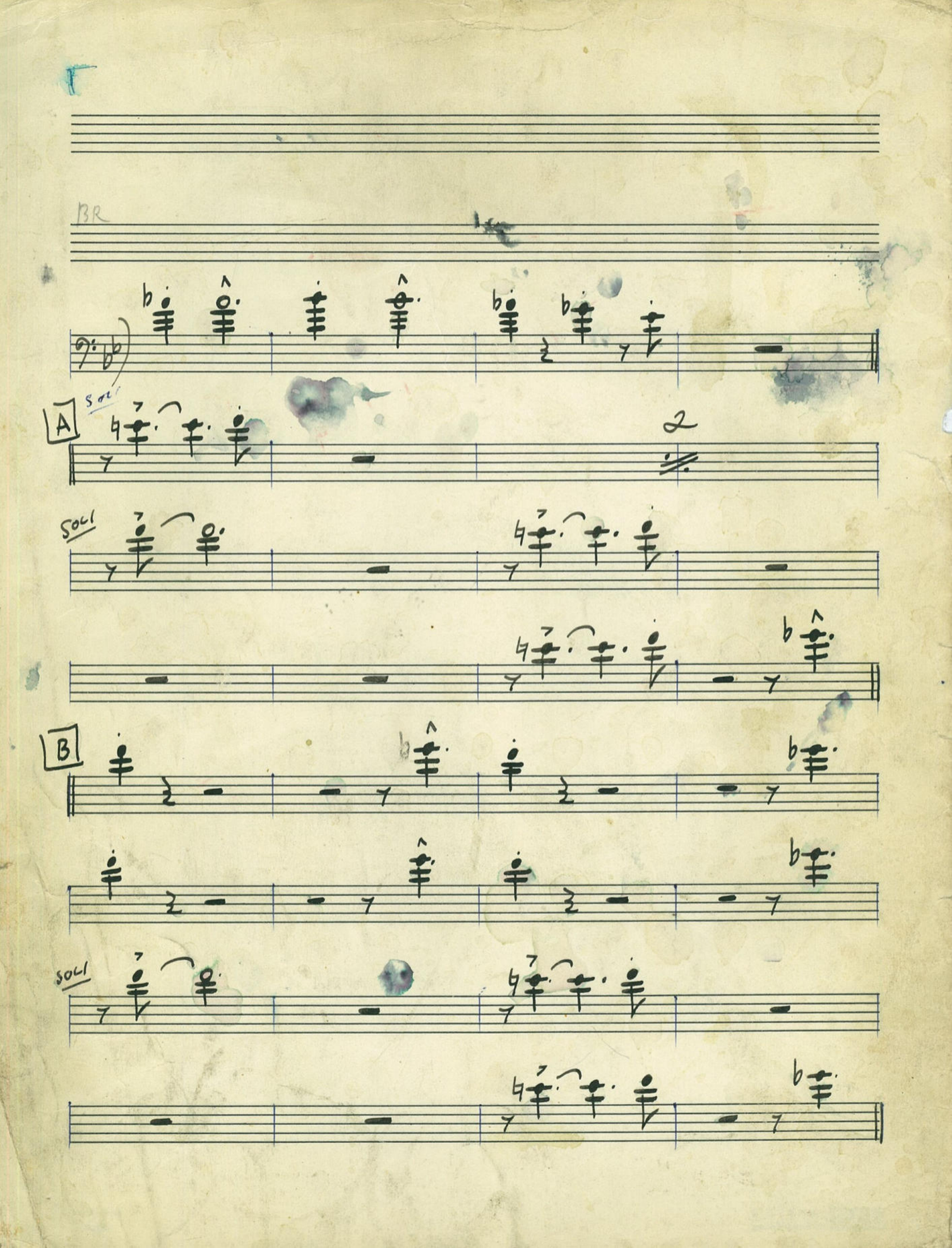
BR
A
Soli
2
Soli
B
Soli

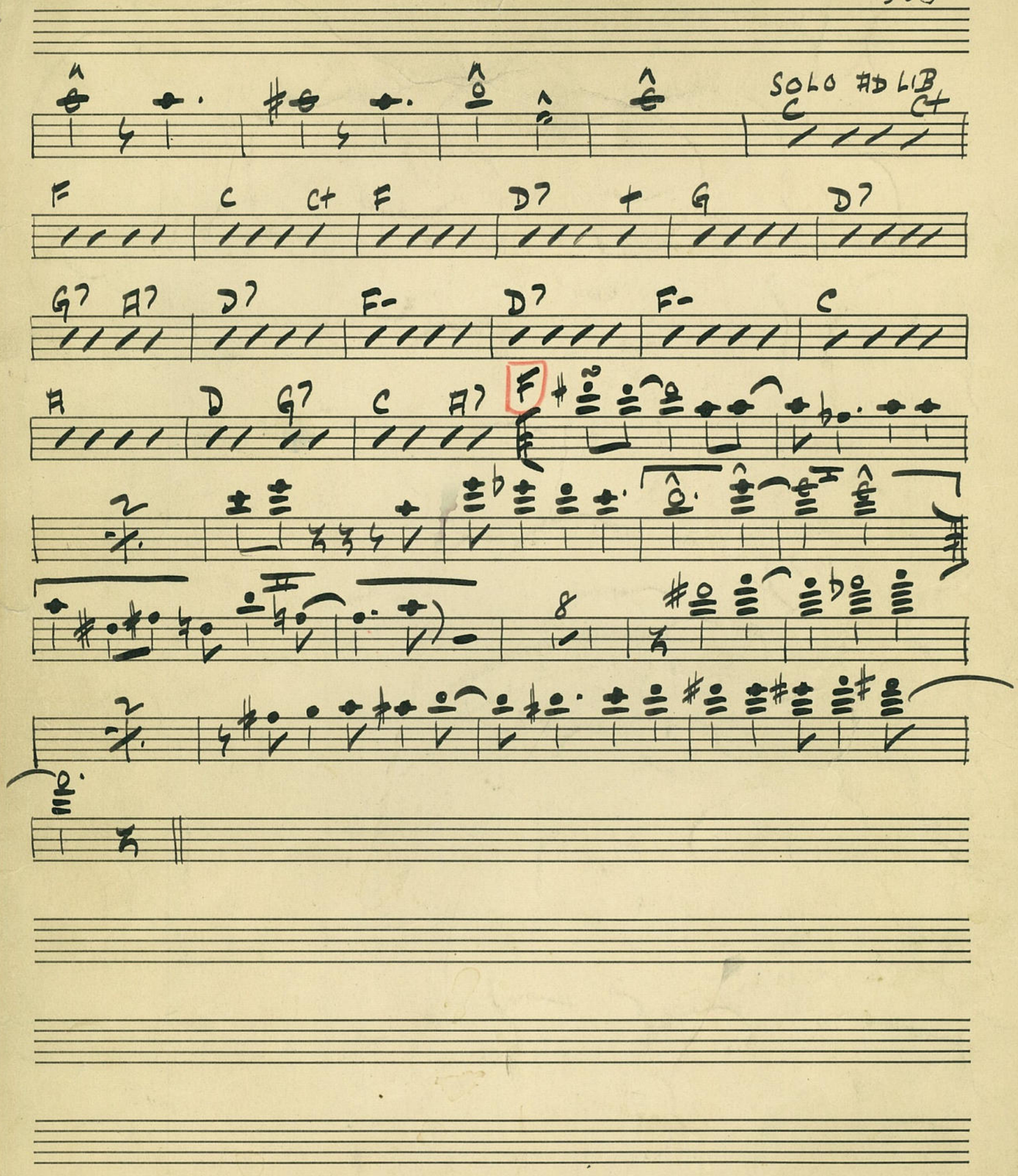

DUKE ELLINGTON

SEYBERT PTG. CO.
50 W. 27TH ST. N.Y.

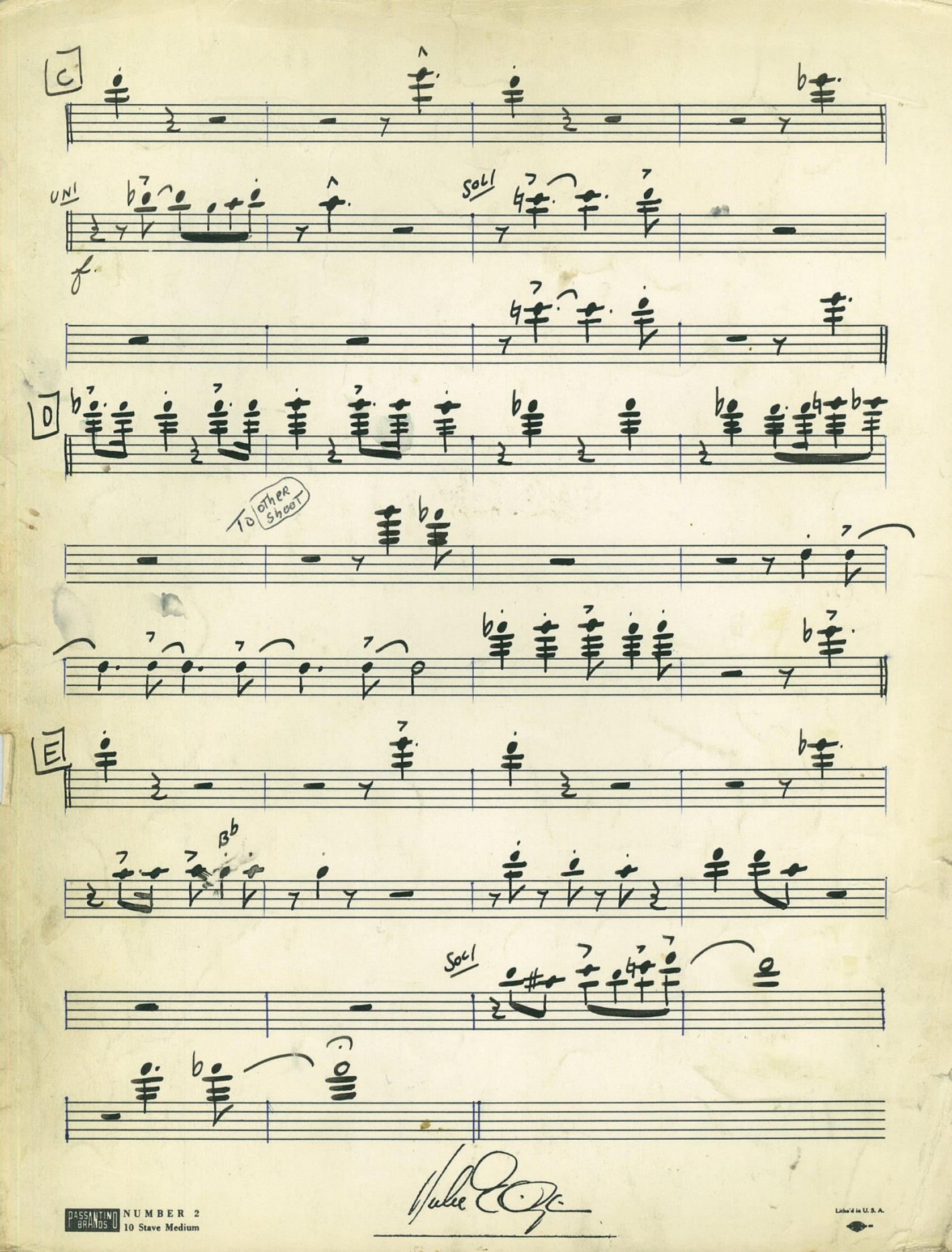

PASSANTINO BRANDS NUMBER 2
10 Stave Medium
Lithe'd in U.S.A.

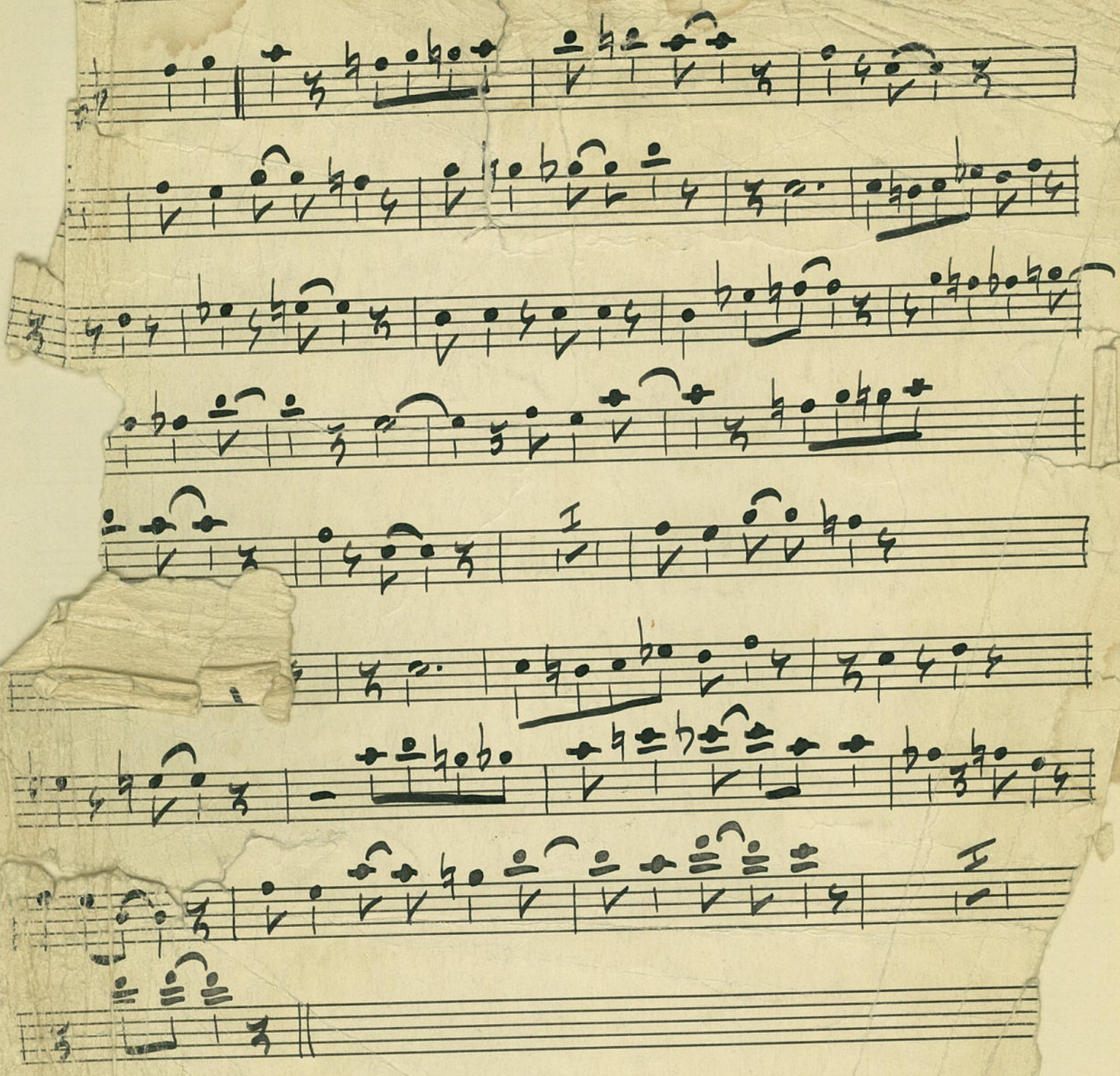

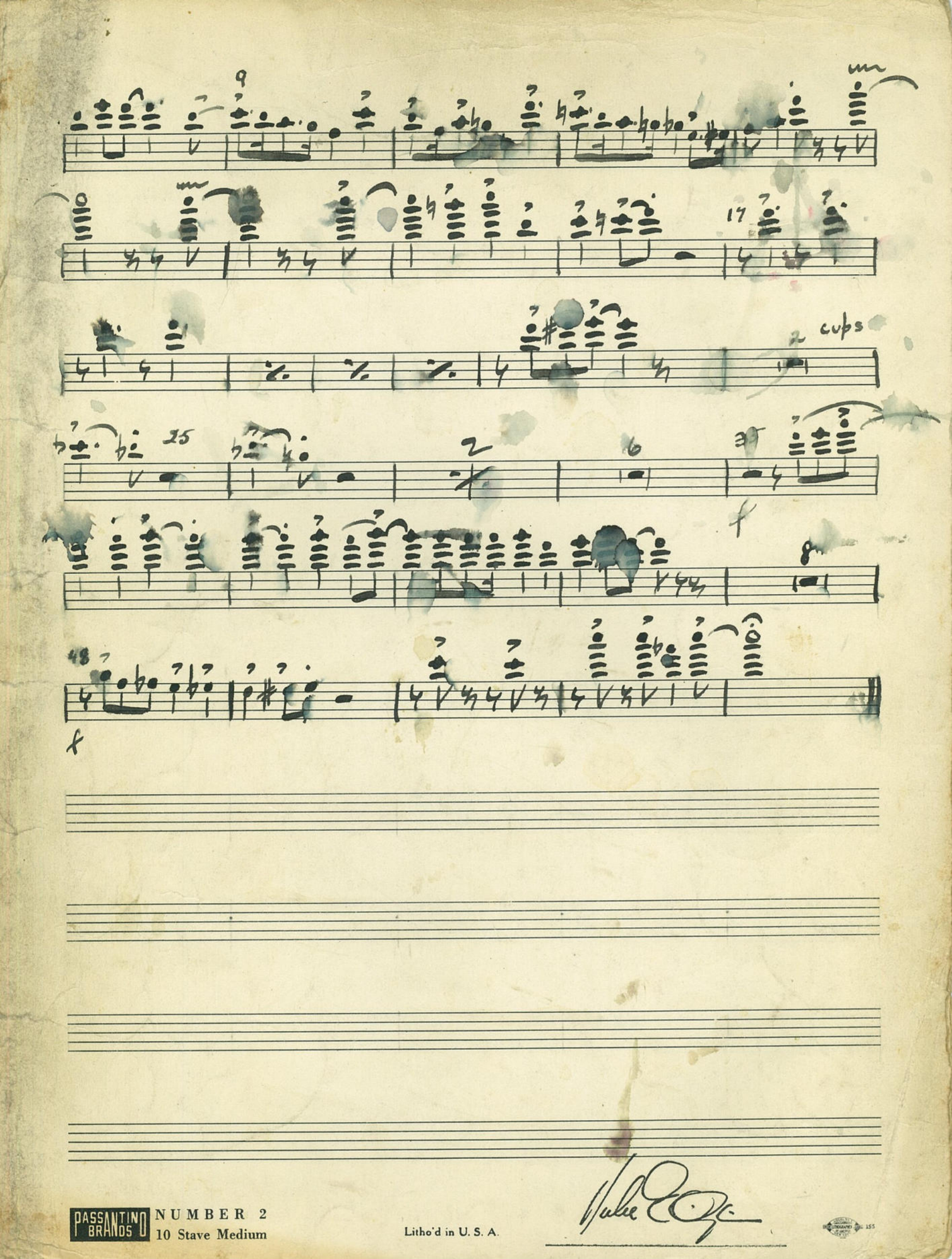

PASSANTINO BRANDOS NUMBER 2
10 Stave Medium

Litho'd in U. S. A.

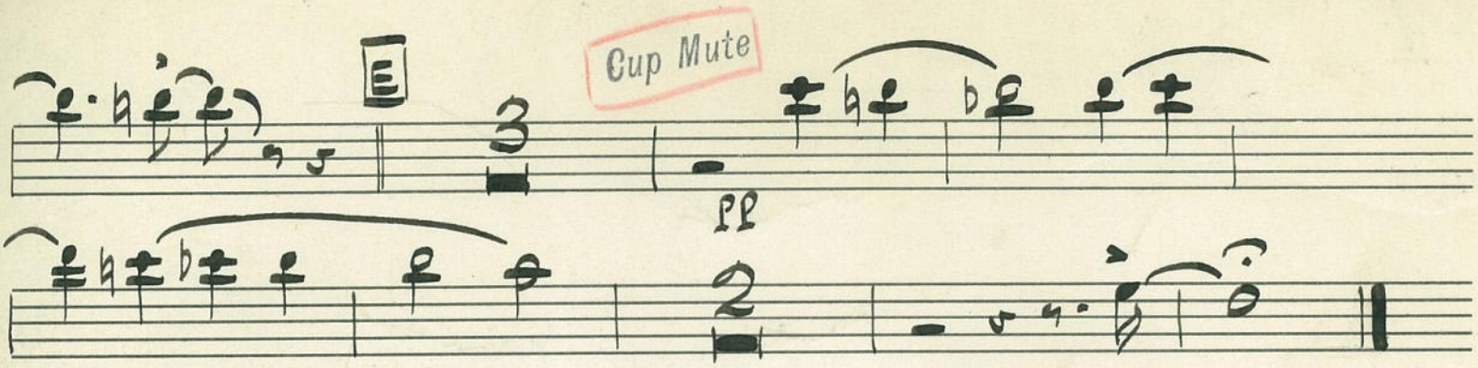

JOSEPH R. BENJAMIN
B 3235
LOCAL 802
REGISTERED 1947

Britt

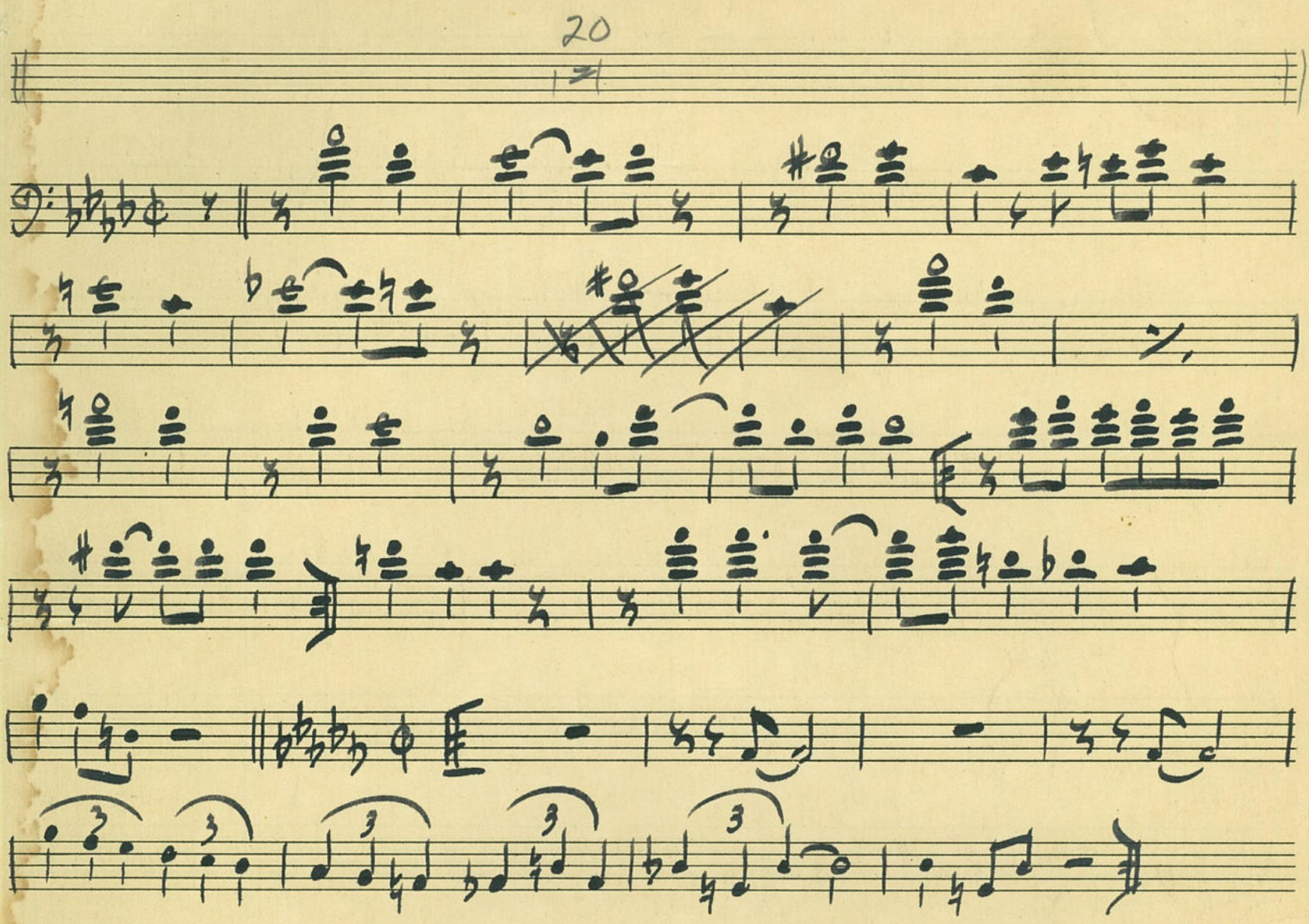

(OPTIONAL)

PASSANTINO BRANDS NUMBER 1
12 Stave Medium

Litho'd in U. S. A.

Butter

1 16

SAX PICK-UP

8 2

PASSANTINO BRANDS NUMBER 2
10 Stave Medium

Litho'd in U. S. A.

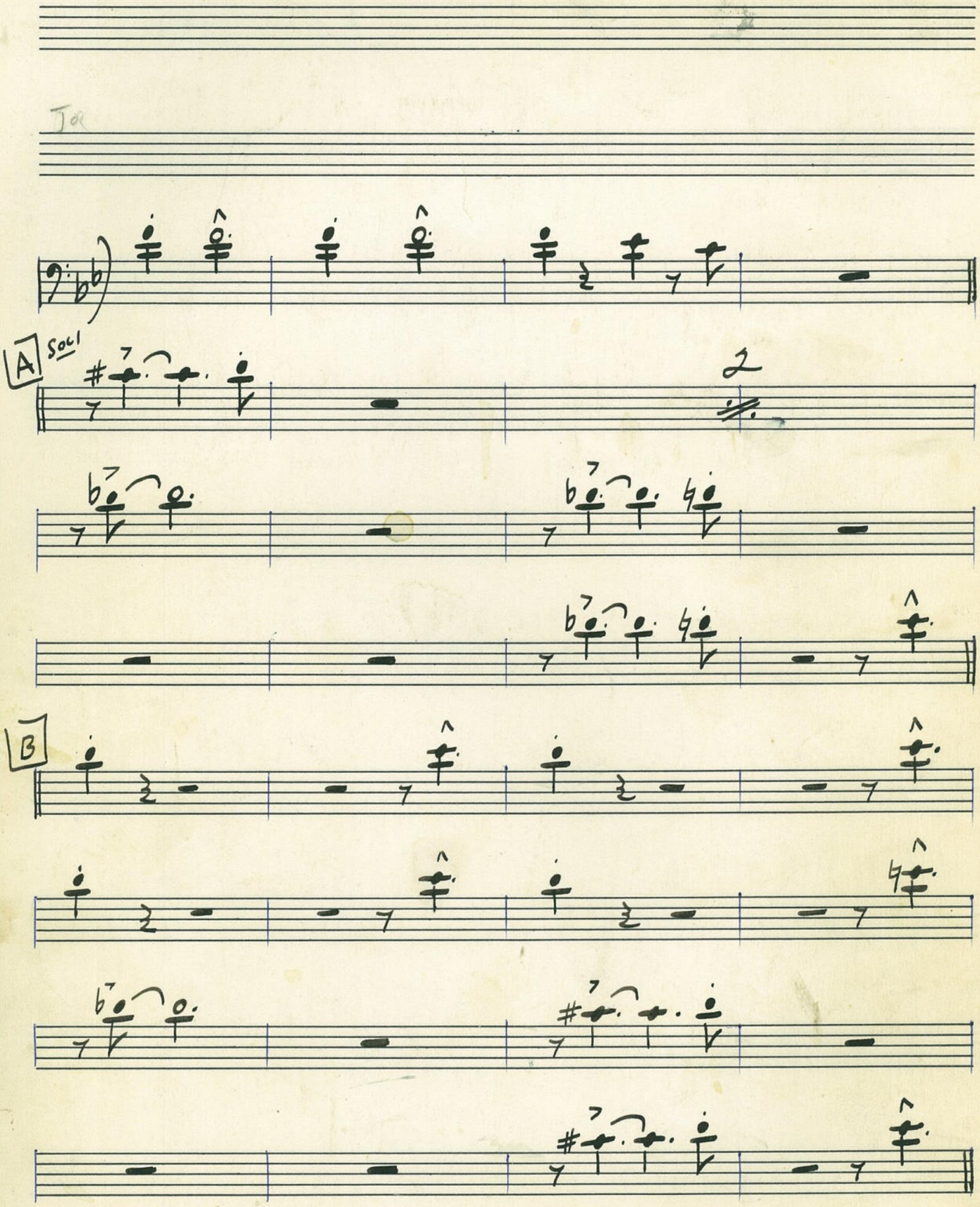
Jor
A
Solo
2
B

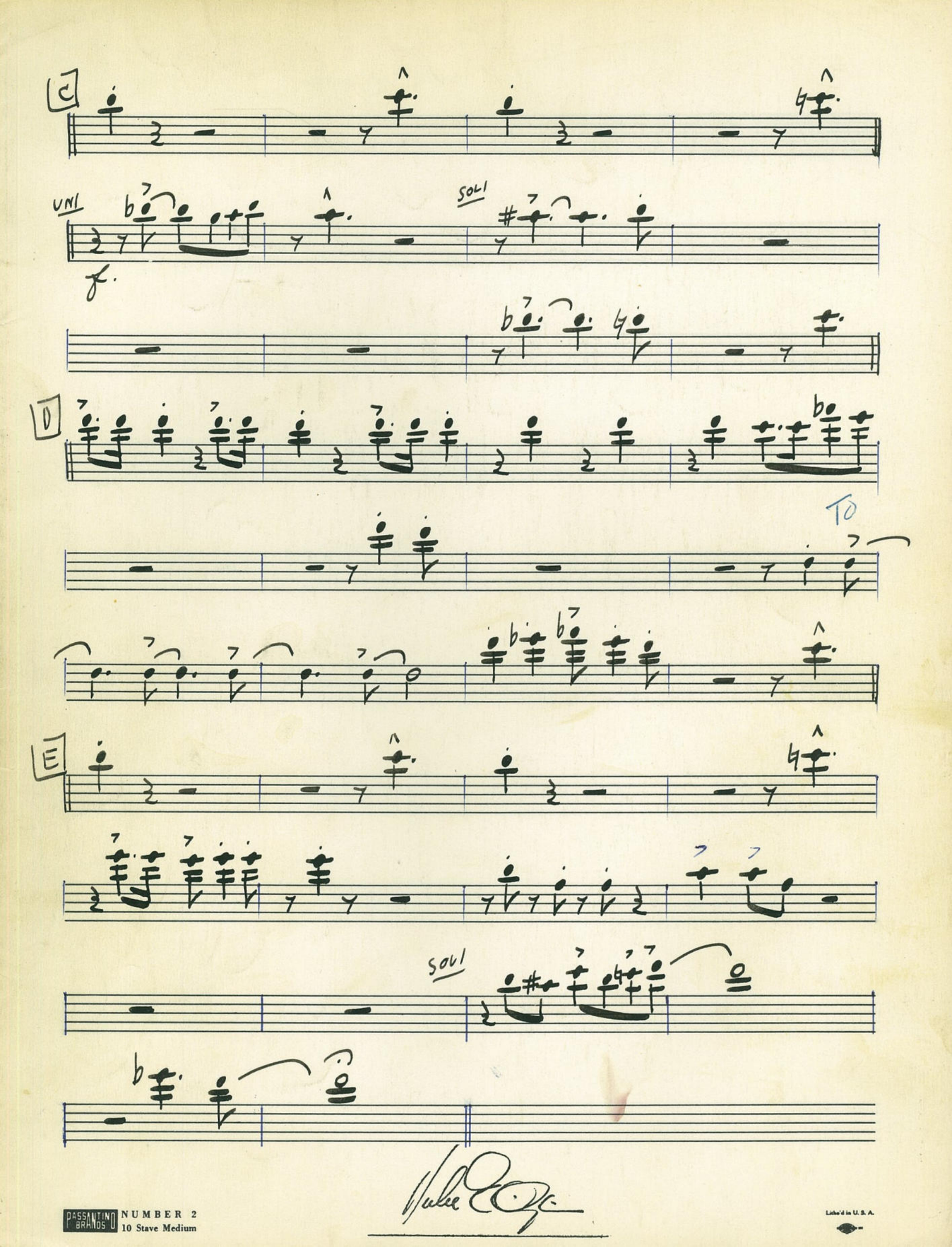

Litho'd in U.S.A.

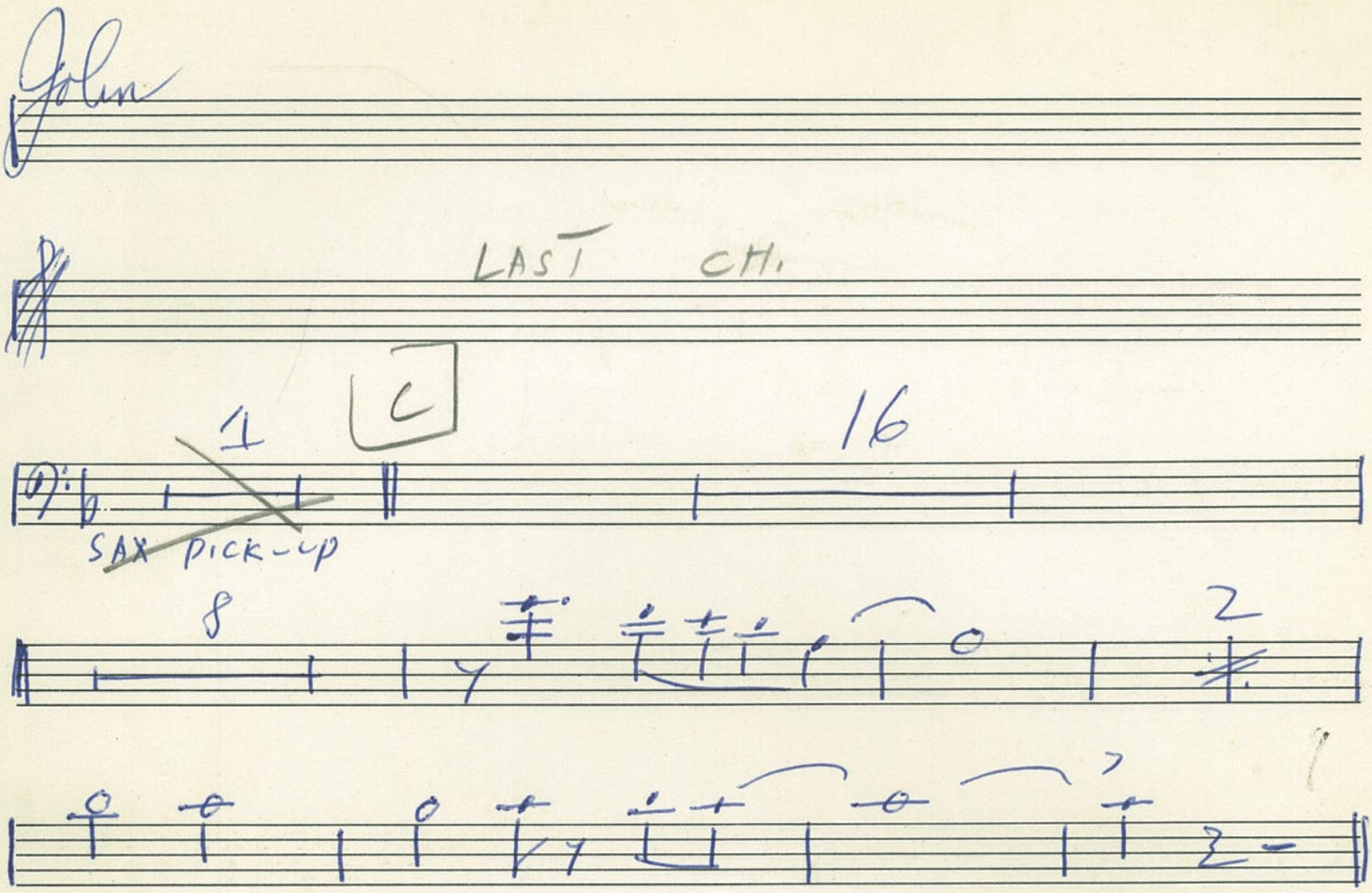

PASSANTINO BRANDS NUMBER 2
10 Stave Medium
Litho'd in U. S. A.

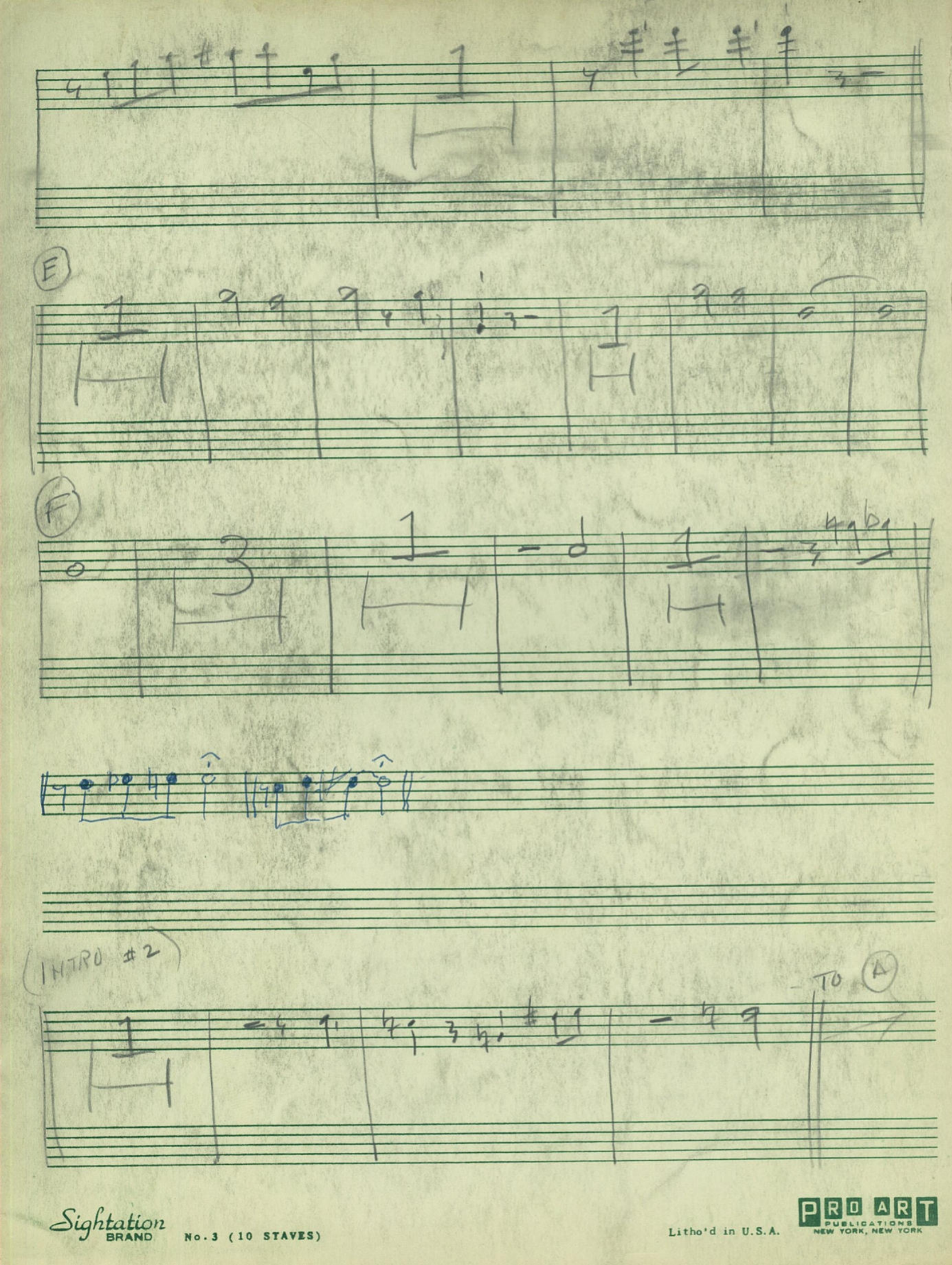

Sightation BRAND No. 3 (10 STAVES)
Litho'd in U.S.A.
PRO ART PUBLICATIONS NEW YORK, NEW YORK

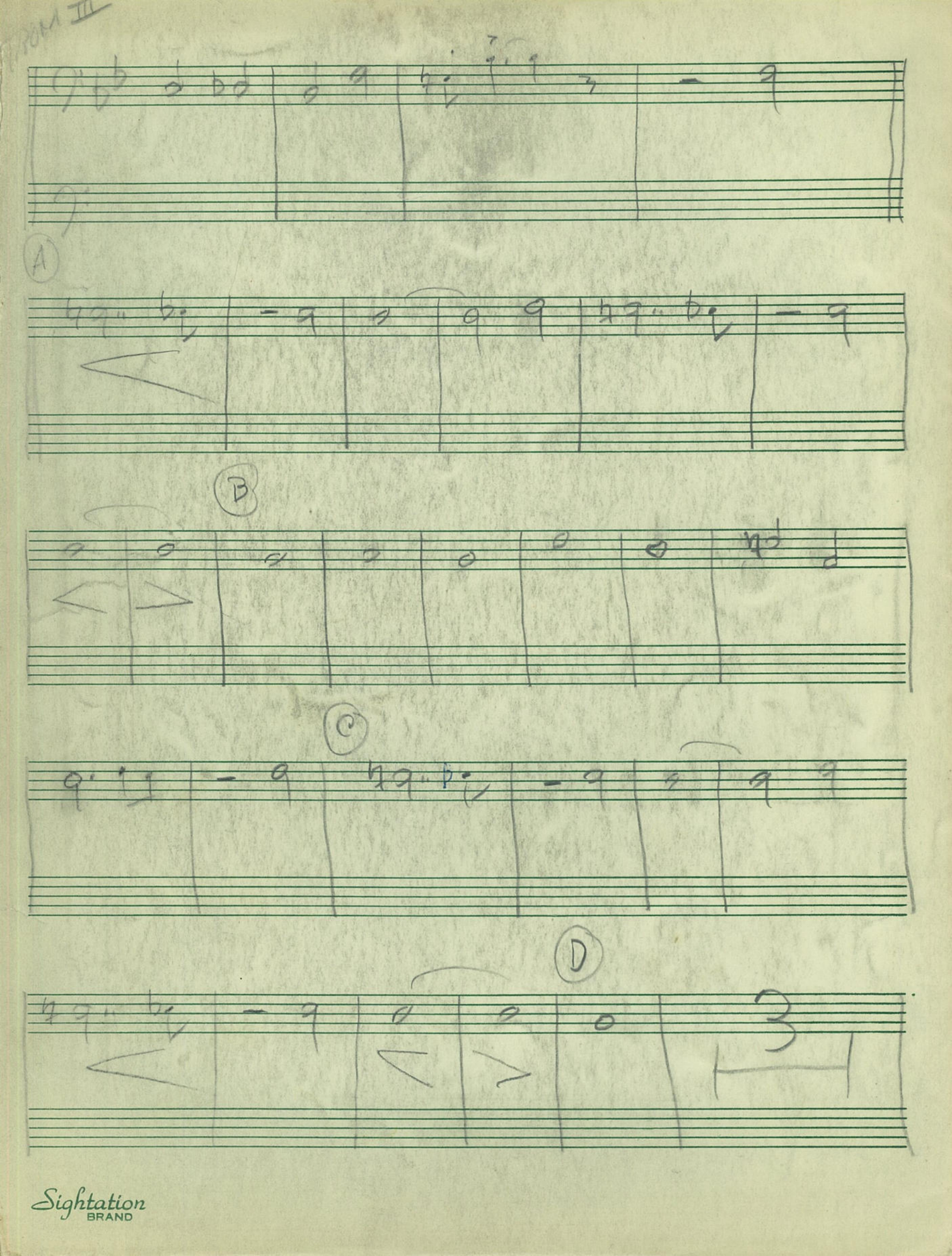

Sightation
BRAND